



71 WARRIOR



Spring
River

1
9
7
1

The
Warrior

Pocahontas County High School



The theme chosen for this first edition of the WARRIOR is "This Is Your School." This treasure chest of memories is directed by Mrs. Fay Moore with the assistance of Mrs. Pat Marsh, Mrs. Alice Irvine, and Mr. Ralph Cobun. In it, you will see the work of Debra Stewart, Steve Weatherholt, Tom McLaughlin, and David Horne, senior editors; Lori Rose and Shirley Fowler, junior editors. We wish to express our appreciation to the patrons of the school, the administration, the faculty, and the entire student body for their cooperation in furthering the interests of the WARRIOR.



Through the efforts of an interested school patron, Mr. John Hazlett, the flag that flies over the new Pocahontas County High School is one that originally flew over our nation's capitol building. Students displaying our flag are Susan Viers, Rick Wilmore, Dennis Dever, and Rick Moore, class presidents.



Mr. Hazlett



The theme chosen for this first edition of the WARRIOR is "This Is Your School." This treasure chest of memories is directed by Mrs. Fay Moore with the assistance of Mrs. Pat Marsh, Mrs. Alice Irvine, and Mr. Ralph Cobun. In it, you will see the work of Debra Stewart, Steve Weatherholt, Tom McLaughlin, and David Horne, senior editors; Lori Rose and Shirley Fowler, junior editors. We wish to express our appreciation to the patrons of the school, the administration, the faculty, and the entire student body for their cooperation in furthering the interests of the WARRIOR.

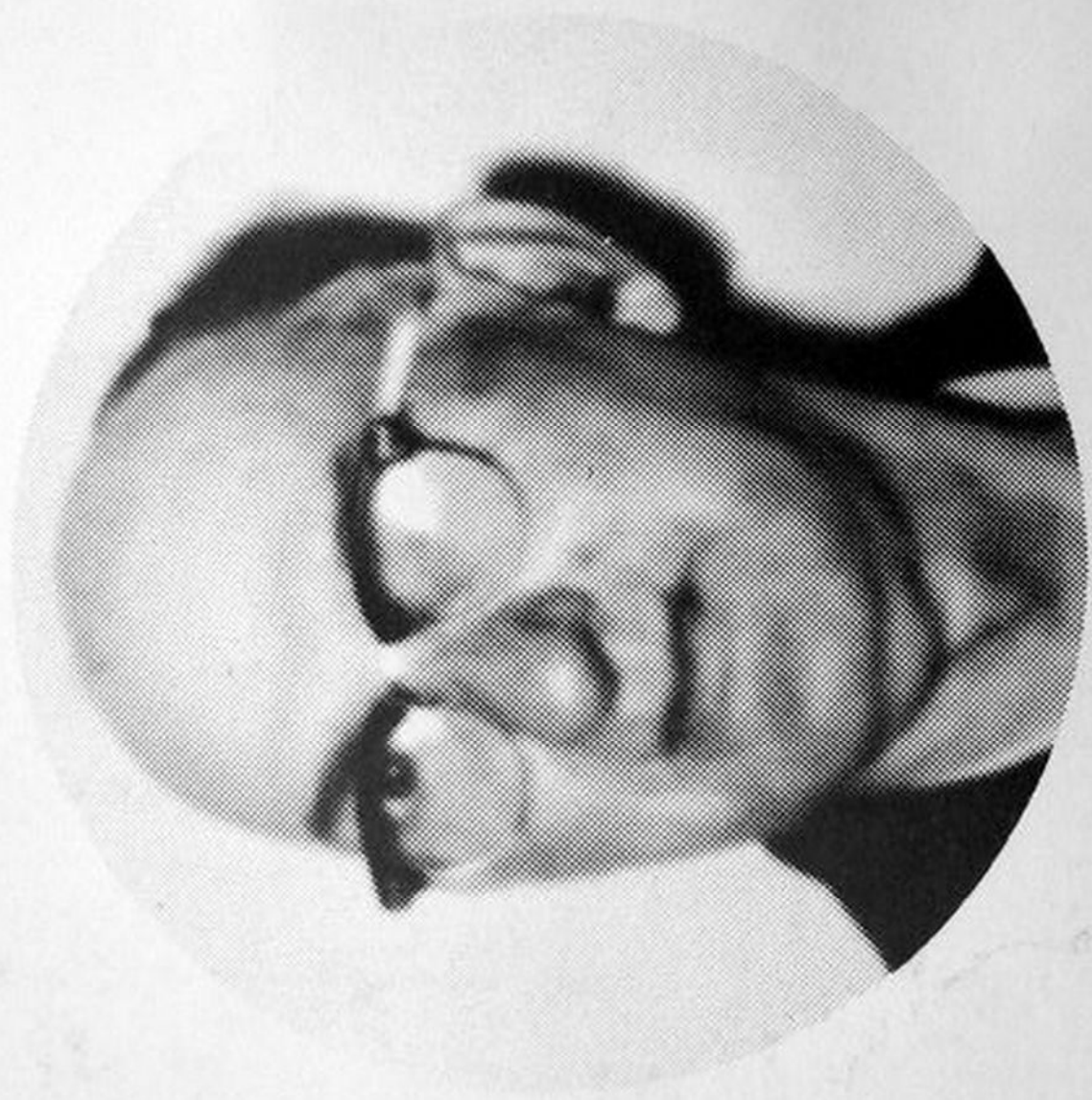

Mr. Hazlett

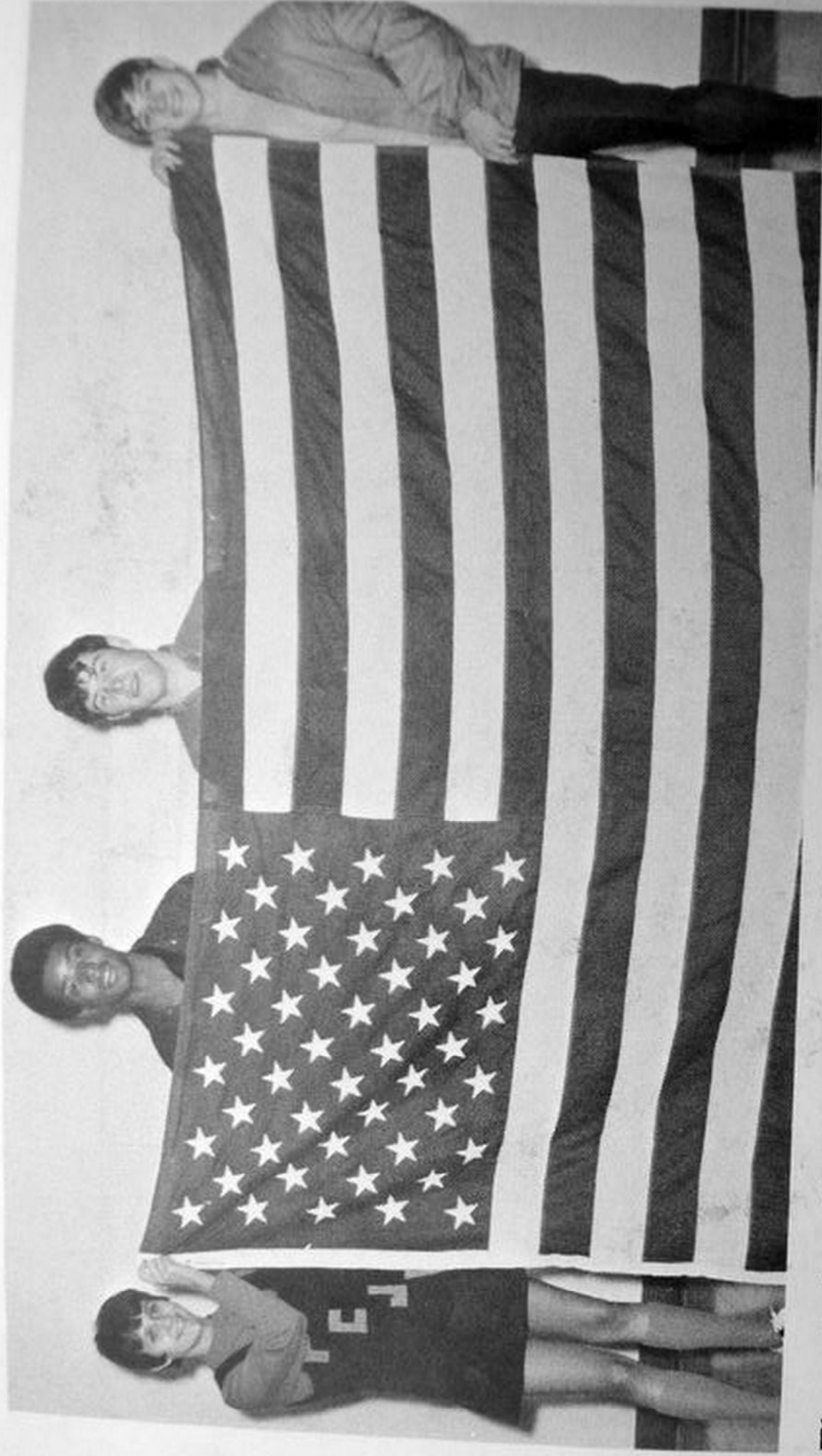

Through the efforts of an interested school patron, Mr. John Hazlitt, the flag that flies over the new Pocahontas County High School is one that originally flew over our nation's capitol building. Students displaying our flag are Susan Viers, Rick Wilmore, Dennis Dever, and Rick Moore, class presidents.

Miss Yearbook 1971



Selected by the staff of the Inter-Collegiate Press from pictures submitted of the senior editors of the WARRIOR.



ADMINISTRATION

Co
to a
nity
E



Taylor V. Cremeans
Superintendent Pocahontas County Schools

On behalf of your Board of Education I want to congratulate you Seniors on being the first graduates of Pocahontas County High School.

I feel certain that this year has been a profitable experience for each of you as you have worked in a united county effort to accomplish those skills which will enable you to do better in college and become a more effective member of the community.

Best wishes to each of you as you go your individual way in pursuit of further academic excellence.

Sincerely,

Taylor V. Cremeans
Superintendent of Schools

Board of Education



String: M.B. Dilley, Pres.; Left to Right: Bobby D. Vance, Julian Hamed, Argile Arbogast, Dr. J.M. Mallow.

Administrative Staff



Whitman Hull
Asst. Supt.



Charles Mocee
Fed. Coord.



David Rittenhouse
Attendance Dir.



Sherman Beard
Attendance Dir.

Moffet McNeel
New Member Board of Eds.



Joe Jonese
Maintenance Dir.
Pocahontas County
High School



Fredric

This first year in the Pocahontas County High School, and promises many fine memories, developing a strong tradition accounts for much of the operation in this endeavor.

To you who are seniors, it is a privilege to share with you the skills and personal values acquired during your future goals. May you find in this year the days spent in Pocahontas County.

Board of Education



Sitting: M.B. Dilley, Pres.; Left to Right: Bobby D. Vance, Julian Hamed, Argile Arbogast, Dr. J.M. Mallow.

Administrative Staff



Whitman Hull
Asst. Supt.



Charles Moore
Fed. Coord.



David Rittenhouse
Attendance Dir.



Sherman Beard
Attendance Dir.

Moffet McNeel
New Member Board of Edu.



Joe Jonese
Maintenance Dir.
Pocahontas County
High School

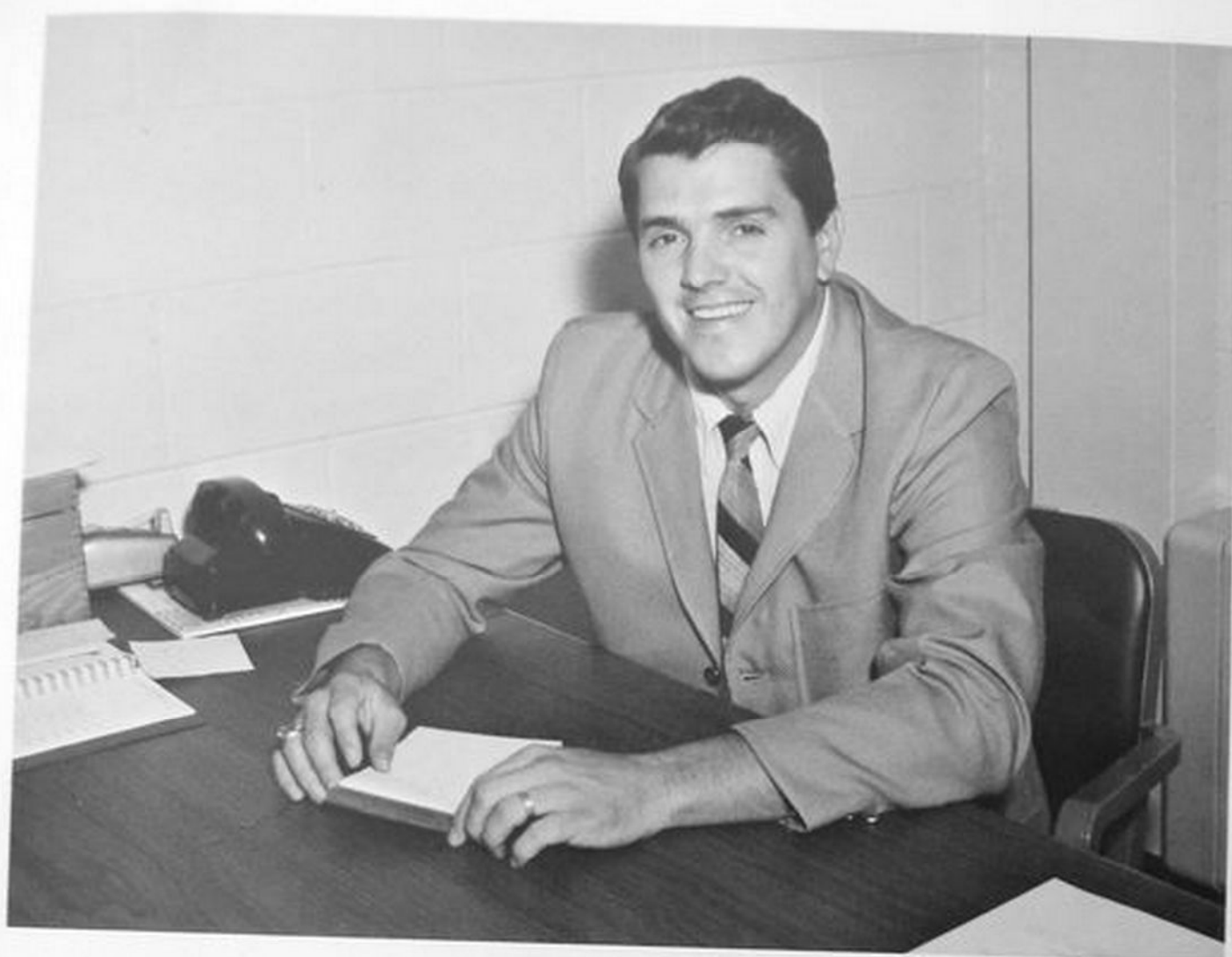

Fredric Smith, Principal

This first year in the Pocahontas County High School has been a great success in itself, and promises many fine years to come. Your part in maintaining a scholarly atmosphere, developing a strong school spirit, and establishing a proud new tradition accounts for much of this success. I wish to thank you for your cooperation in this endeavor.

To you who are seniors, it is my sincere hope that vocational and scholastic skills and personal values acquired during this year will help you achieve your own future goals. May you find in this book a reflection of fond memories and happy days spent in Pocahontas County High School.



Principals and Deans
 Mr. McElwee Mr. Smith Mr. Crist



Counselors
 Mrs. Howell—Mr. Vance



Mr. David Smith
 Vocational Director



Ralph W. Cobun
Typing I and II
A.B. Bus. Ed., M.A. Edu.



Charles W. Fauber
Music
West Virginia Tech.
B.S.



Anna Lee Dean
Typing II, Bookkeeping, General Business, Clerical Block
A.B. in Business Education, Social Studies
Marshall University



Harold L. Crist
Physical Science, Biology, Behind the Wheel Driving, Dean (2 periods)
A.B. M.S. + 30
West Virginia University, Marshall University



Elmer C. Friel
Driver Education, Coaching
New Mexico Highlands University, Las Vegas, New Mexico
B.A.



Nancy Galford
Home Economics I and II, Commercial
Sewing
A.B. Glenville State College



Rosalind Hingeley
Composition-Sr., English-10, Spanish
I
A.B. Randolph-Macon



James M. Hingeley, Jr.
Social Studies
A.B. Harvard College



Walter Helmick
Welding
Hobart Welding School, Lincoln Weld-
ing School

Teddy R. Hinkle
American History
B.A. M.A.
Shepherd College, West Virginia Uni-
versity



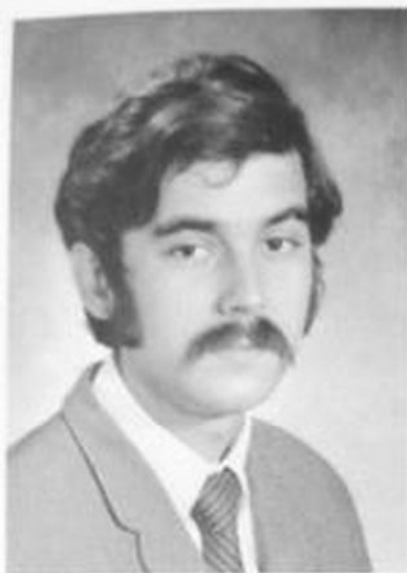

Wayne Howard
English III, English IV
B.A. English
University of Notre Dame



Dolan Irvine
Ag. Science I and II
B.S. Agr.
West Virginia University



Alice Irvine
Algebra I, General Mathematics, Book-keeping, General Business
B.S. West Virginia University



Lyla C. Howell
Guidance Department, Counseling and Guidance
B.S. Home Economics
West Virginia University



James C. Marsh
Physical Education, American Studies
B.S. M.A.
West Virginia Wesleyan, West Virginia University

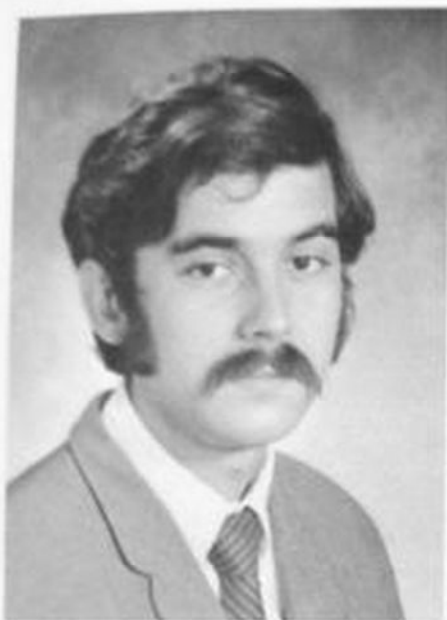

Wayne Howard
English III, English IV
B.A. English
University of Notre Dame



Dolan Irvine
Ag. Science I and II
B.S. Agr.
West Virginia University



Alice Irvine
Algebra I, General Mathematics, Book-keeping, General Business
B.S. West Virginia University



Lyla C. Howell
Guidance Department, Counseling and Guidance
B.S. Home Economics
West Virginia University



James C. Marsh
Physical Education, American Studies
B.S. M.A.
West Virginia Wesleyan, West Virginia University



Patricia M. Marsh
English I and II
A.B.
West Virginia University



Francis H. McElwee
English IV, Latin I and II
A.B.
Hamden-Sydney College



Charles E. McElwee
Chemistry, Physics
B.S. M.A.
West Virginia University



Fay T. Moore
French and English
Berea College A.B., University of Ken-
tucky, Marshall University
M.A. + 30



Brenda McLaughlin
English 10, English 11
B.S. in Education
Concord College



J. David McLaughlin
Mathematics, Physical Education
B.S. in Education
Concord College



Minnie Parg
Shorthand I and II, Secretarial Block
A.B. Davis and Elkins, M.A. West Vir-
ginia University

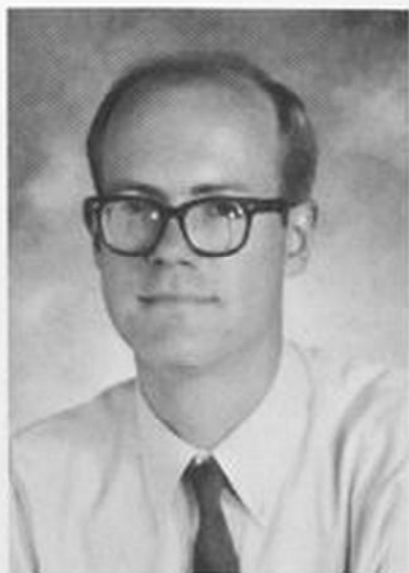

William P. McNell
General Mathematics, Algebra I and II
and III, Trigonometry
B.S. Marietta College, M.S. University
of Oregon



Orr Lee McMann
Ag. Science I and II
B.S. West Virginia University, M.S. West
Virginia University



June Riley
Plane Geometry, Vocational Mathemat-
ics, Basic Mathematics
B.S. Davis & Elkins



Reta Rose
Physical Education
B.S. West Virginia University



Virginia G. Shafer
English II and IV
A.B. Glenville State



James W. Shisler
Biology
B.S. in Science Education
Alderson & Broaddus



Donna Rountree
English I and II
B.S. in Education
West Virginia University

David E. Smith
Vo-Ag. III and IV
B.S. West Virginia University, M.S. West
Virginia University





Peggy Smith
A.B. Davis & Elkins, M.A. (L.S.)
George Peabody Teachers College



Kenneth E. Vance
Guidance Counselor
A.B. Education
Glenville State



Lloyd M. Swartz
Electronics & Electricity
B.S. Electrical Engineering



Allen D. Stewart
D & E College, B.S. West Virginia Uni-
versity, M.S. Marshall University

Sharon Vance
Home Economics I, Family Living,
Commercial Foods
A.B. Education
Glenville State





Patricia Wilson
Humanities, American Studies, American History
B.S. Education
Concord College



Arch G. Wooddell
American History, Asst. Football Coach, Head Track Coach
B.S. Physical Education
West Virginia University

Mr. David Shelby
Food Service Manager, PCHS



Kay Cain
Secretary



Henrietta Reigel
Bookkeeper

N
PIC
AVAI



Seniors

NO
PICTURE
AVAILABLE

Betty Leigh Smith
Band 1,2,3; F.H.A. 1,2,4; Pep Club 3;
Sewing Club 4; F.F.A. Chapter Sweet-
heart 3.

Mary Elizabeth Starcher
F.H.A. 1,2,3,4; Pep Club 1; Drama
Club 1,2,3; Literary Club 3; Prom
Committee 3; Art Club 4; Yearbook
Staff 4; Band 1,2,3,4.



Sue Ellen Smith
National Honor Society 3,4; A.D.D.'s
2,3; F.H.A. 1,2,3,4; Recreation Lead-
er 2,3; Pep Club 3,4; Junior Usherette
3; Prom and Banquet Committee 2;
Easter Ball Committee 2; Yearbook
Staff 4.

Donna Sue Stemple
Interact Club, Treas. 4; Art Club 4;
Band 1,2,3,4; Yearbook Staff 4; Pep
Club 3; Dance Band 3; Camp Horse-
shoe 2,3; French Club 3; FHA 1,2.



Diana Price Sparks
Special Education 1; F.H.A. 1,2; Cho-
rus 1,2,3; Newspaper Staff 3; Busi-
ness Club 4; Rifle Club 4.

Debra Ann Stewart
F.H.A. 1; Pep Club 1,2,3,4; Nature
Club 3; Future Business Leaders of
America 4; Yearbook Staff 4; Decorat-
ing Committee for Prom 3; Cap and
Gown Committee 4; Card and An-
nouncement Committee 4; Snowflake
Ball Committee 4.



Seniors



Martha Stone
F.H.A. 1,2,3; Treasurer 2; Pep Club 1,
2,3,4.



Roy Hiner Taylor
Vocational Industrial Club of America;
Basketball 1,2,3,4; F.F.A. 1,2,3; Na-
ture Club 1,2; Football 1,2.



Catherine Marie Summers
Varsity Cheerleader (Co-Head) 4;
Homecoming Queen 4; Class Ring Se-
lection Committee 4; Pep Club 1,2,3,
4; Usherette for Graduation 3; Drama
Club (Vice-President of Membership)
Office Staff 4; Yearbook Staff 4;
F.H.A. 3; Nature Club 3; Transferred
from Fairmont, Math honorary.)



Nancy Lee Titus
Yearbook Staff 4; P.A.L.'S, Secretary
4; Drama Club 4; Art Club 4; F.H.A.
1,2,3; Chorus 1; Miss Teenage of the
Sophomore Class; Junior Attendant
to the Snowflake Queen; Transferred
from Tygarts Valley.



Ray Hiner Taylor
F.F.A. 1,2,3,4; Nature Club 1,2; Var-
sity 3; Lettermen's Club 4; Yearbook
Staff; Junior Attendant to Prom 3.



Jo Ann Underwood
Chorus 2,3; Sewing Club 4.

Seniors



James Ray Vandevender
F.F.A. 1,2,3; Nature Club 1; Basket-
ball 1.



Donna Gwen Varney
F.H.A.; Pep Club; Newspaper Staff.



Judith Kay Vandevender
Pep Club 1,2,3,4; F.H.A. 1,2,3,4.



David Neal Vaughn
F.F.A. (Vice President 3,4); National
Honor Society; Football 3; Class Presi-
dent 3.



David G. VanMeter
F.F.A. 1,2,3; Football 1.



William Lake Vaughn
Football 3; Basketball 1,2,3; F.F.A. 2,
3; Junior Play Cast 3; Rifle Club 4;
Welding Club 4.

Seniors



William Thomas Wade
Basketball 1,3; Vo-Ag. 2,3; Welding 2,
3,4; Vocational Industrial Club of
America 4; Drama Club 2.



Zed Steven Weatherholt
Yearbook Staff 4; Band 1,2,3,4 (Presi-
dent 4); Dance Band 1,2,3,4; Choir 4;
Junior Usher 3; Homecoming Com-
mittee; Easter Ball Committee; Prom
and Banquet Committee; Christmas
Ball Committee; Pep Club 3,4 (Trea-
surer 4); Music Club 4 (Vice-President);
"Not Quite Five" 1,2,3; "The Mid-
night Music Supply" 3; Amaranth 4.



David Granville Wagner
Prom and Banquet Committee 3;
Easter Ball Committee 2; Dance Band
1,2,3; Band 1,2,3; Pep Club 3,4.



William H. White, Football 1,3,4; Bas-
ketball 1,3,4; President of Letterman's
Club 4; Student Council 4; Nature
Club 4 (Treasurer); French Club 3.



Susan Kathleen Waslo
Pep Club 1,2,3,4, (President 4); F.H.A.
1,2,3; Cheerleader 1,2,3 (Head 3); Stu-
dent Council 4 (Secretary); Spanish
Club 2,3; Drama Club 4; Senior Class
Reporter; Junior Class Secretary;
Sophomore Class Secretary; Marshall
of Graduation 3.



Lee Roy Whitmire
F.F.A.; Rifle Club.

Seniors



Cathy Jean Wilfong
Band 1,2,3,4; F.H.A. 1,2,4; Office 4;
Sewing Club 4; Pep Club 3.

Harold Andy Wilfong
Football 2,3; Basketball 1,3; F.F.A. 3,
4; Rifle Club 4; Junior Play Cast 3.

NO
PICTURE
AVAILABLE



Elsie Lee Wilfong
Pep Club 1,2; Folk Singing; Chorus 2,
3.

Sandra Kay Wilfong
F.H.A. 1,2,4; Cheerleader 3; Pep Club
3,4; Majorette 4.



Teresa Lee Wooddell
National Honor Society 3,4 (Junior
Guide 3) F.H.A. 1,2,3,4; Pep Club 3,4;
A.D.D. 2,3; Recreational Leader 3;
Vice President 4; Band 1,2,3,4; Dance
Band 1,2,3; Student Council 3; Who's
Who in American High School Stu-
dents 3; Easter Ball Committee 2;
Prom & Banquet Committee 3; Home-
coming Committee 3; Office Staff 4.

Richard Thomas Wilmore
President of Senior Class, Sec., Trea-
surer of Letterman's Club 4; President
of Freshman Class 1; Vice President of
Sophomore Class 2; Sec. of Nature
Club 4; Spanish Club 2,3; Drama Club
2; F.F.A. 1; Newspaper Staff 3.



Seniors



Sharon Rebecca Woods
Honor Society 3,4; F.H.A. 1,2,3,4,
(Historian of F.H.A. 3) Student Council
3; Newspaper Staff 4; Yearbook
Staff, 4; Tri County Conservation
Speaker, 2; Pep Club, 3,4; Special Edu-
cation, 3.



Randall Keith Vanscoy
Band, 1,2,3,4; Dance Band, 1,2,3;
Interact Club, 4; Chess Club, 4; Bas-
ketball, 1,3; Amaranth, 4; Easter Ball
Committee, 2; Homecoming Commit-
tee, 2; Pep Club, 3.



Judy Ann Wynn
Sewing Club, 4; Business Club, 4.



Veletta Sue Francis
Pep Club, 1,2,3,4; Chess Club, 1;
Typing I Accuracy Award, 3; F.H.A.,
2,4; Teens for Christ, 4; Cheerleader,
1; Folk Club, 4; Snack and Smack, 1;
Drama, 2,3,4; Senior Board, 4; Stu-
dent Council Committee Chairman, 4.



Paul Ray Zirkle
Rifle Club, 4; Nature Club, 4; Football
1; Athletic Club, 1.



UNDERCLASSME

Juniors



Larry Aiken
Keith Alderman
Russell Arbogast



Marilyn Armstrong
Gary Beverage
Joan Beverage

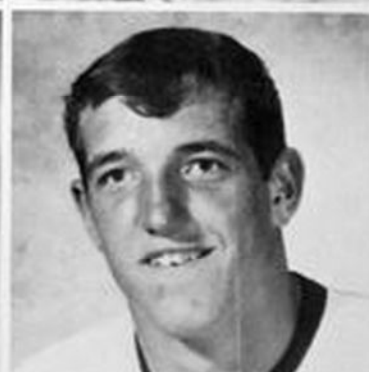

Keith Beverage
Verlin Birchfield
David Cain



Diane Cain
Karen Carr
Linda Carr



Jimmy Cloonan
Marshall Clutter
Martha Coffman

Juniors



Jimmy Copen
Renae Crist
Esthel Cummins



Donald Curry
Rebecca Cutlip
Karen Cutlip

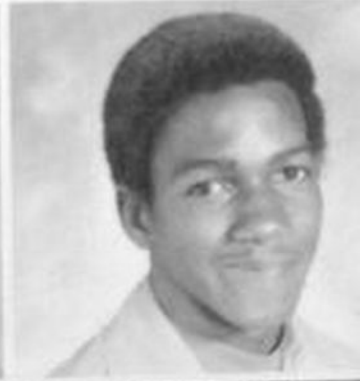

Paul Cutlip
Robert Daughtery
Judy Davis



Valinda Davis
Bobby Dean
Keith Dean



Gilbert Dean
Dennis Dever
Donna Dunbrack

Juniors



Russell Dunbrack
Darla Eye
Debbie Faulkner



Shirley Fowler
Nina Fowler
Allen Friel



Russell Friel
Harold Griffin
Donna Gum



Linda Hammons
Zane Hickman *Carrie Hickman's brother*
Charles Hollandsworth



Josephine Hoover
Dennis Hunter

Juniors



Sandra Ryder
Terry Richardson
John Shields



Bonnie Reed
Lori Rose
Diana Shifflett



Lynn Reed
Roger Scott
Mary Shrader



Ted Reed
Jo Ann Sharp
Elaine Shue



Starlet Rexrode
Diana Sheets
Marsha Simmons

Juniors



Pat Simmons
Bobby Tincher
Steve Viers



Jimmy Smith
Ella Taylor
Ruth Varner



Lorraine Snyder
Rosemary Underwood
James Wade



Jerry Stewart
Daniel Vandevander
Jeffrey Warner



William Sparks
Ray Vandevander
Diana Waslo

Juniors



Pam Weaver
Jo Ellen Woods



Karen Wilfong
Betty Woodie



Shirley Wilfong
Cathy Woolard



Denise Wilmore
Clarence Wright



Pam Wooddell
Donna Bennett
Janet George

Sophomores



Vickie Abdella
Esther Adkison
Patsy Adkison
Kenneth Arbogast



NO
PICTURE
AVAILABLE



Paul Arbogast
Leah Barkley
Stephen Barnisky
Bonnie Baxter



Barbara Beverage
Michael Beverage
Homer Birchfield
David Brock



David Burks
David Burgess
Terry Butcher
Larry Carpenter



Charles Carr
Tommy Corbett
Debra Corbin
Cathy Cosner



William Spark
Ray Vandevan
Diana Waslo

Susan Crews
Alice Cutlip
Pam Davis
Arlie Dilley

Sophomores



James Dilley
Mary Eaton
Robert Ervine
Rosie Evans



Christella Friel
Glenna Galford *Kay*
William Gillispie
Jack Goldizen



Bonnie Gragg
Anna Griffin
Martha Grimes
Mary Grimes



Cindy Hall
Joe Hammons
Mike Hanna
Kathleen
Heavner



Randall Hevener
Dorothy
Hickman
Katherine
Hickson
Billy Hill

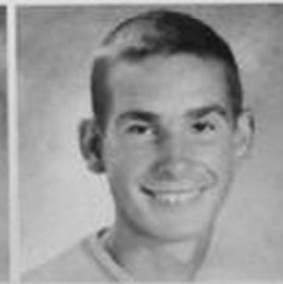

Charlene Hogan
Shirley Jack
Wayne
Jackson, III
Donna Keaton

Sophomores



Laurel Kellogg
Jeanie Kerr
Patricia Kerr
Bonnie Kesler



Allen Kramer
Deborah Lambert
Dorothy Lane
Samuel Leach



Deborah McClure
Clarence McComb
Allen McKeever
Roger C.
McLaughlin



Sara McLaughlin
Lloyd McMillion
Jacob McNeel
Jerry Mace



Mark Means
Irene Montgomery
Rickie Moore
Doreen Morris



Debra Mullenax
Vonnie Myers
Kerth L. Nelson
James Nottingham

Sophomores



NO
PICTURE
AVAILABLE



Judy
Nottingham
David Oscar
Teresa Payne
Donald Peck



Kenneth Peck
Kitty Pennington
Barbara Phillips
Claudia Phillips

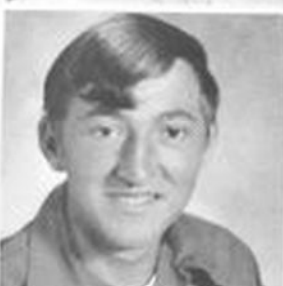

Larry Price
Thomas Price
Wesley Price
Evelyn Pritt



Robert Pritt
~~Deborah~~
Puffenbarger
Thomas
Puffenbarger
Sylvia Pyles



NO
PICTURE
AVAILABLE

Thomas Pyles
Gerald Rexrode
Kathy Rexrode
Steven Rider



NO
PICTURE
AVAILABLE



Ray Rigsby
Warren Ryder
Andra Sharp
Roberta Sharp

Sophomores



Claude Sharp
Mike Sharp
Roger Sharp
Susan Sharp



Larry Sharp
Bonnie Shearer
Kenneth Shearer
Dale Sheets



Jack Shifflett
Brenda Shue
Karen Simmons
Sara Simmons



Rachel Slavens
Diana Smith
Debbie Sparks
June Starks



Frank Summers
Billie Sutton
Rusty Taylor
Belinda Tincher



William Taylor
Herbie Triplett
Donna Tyree
Ruth Tyson

Sophomores



Danny
Vandevander
Nan Van Reenan
Sandy
Van Reena
Debbie Varner



Barbara Wade
Tim Wade
Mark Wagner
Clara Walton



Richard Wanless
Gloria Warner
David White
Bonita Wiley



Alice Wilfong
James Wilfong
Max Wilfong
Lita Wilfong



Sharon
Wooddell
John Wynn
Teresa
Zickafoose
Patty Workman



Virginia Ray
Anita Pritt
Roger Cook
Rick Moore



Sue Adkison
 Larry Alderman
 Milly Anderson
 Diane Arbogast



Ray Arbogast
 Bill Beard
 Phillip Becker
 Vickie Beckwith



Charlotte Beverage
 Jocelyn Beverage
 Emma Blankenship
Marlene Bowyer



Carl Bradshaw
 Evelyn Brewer
 Wanda Brown
 Michael Bryant



Gail Burgess
 Steve Burgess
 Shelly Burks
 Danny Cain



Jimmy Calhoun
 Janice Carr
 Mike Cassell
Regina Cassell

*Buster
 Waybright's
 wife*



Gary Cassell
 Sandra Clutter
 Lennie Combs
 Vonnie Cook

Freshmen



Mary Cook
Penny Cosner
Gary Crawford
Allan Crist



Tommy Cutlip
Larry Dean
Tom Dickenson
David Eddy



Berlin Fitzgerald
Pat Friel
Charlotte Galford
Elaine Gardner



Marsha Gibson
Larry Goldison
Fred Goldison
Becky Gum



Joyce Gum
Ted Halterman
Joe Hamed
Kitty Hedrick



John Henderson
Nadine Heckman
Charles Hill
Jeannie Hill



Lynette Hiner
Marzella Hollandsworth
Pam Hoover
Ron Titus



Sara Howard
Doris Hungerbuhler
Nancy Irvine
Kathy Johnson



Marilyn Kelly
Kenny Kellison
Sharon Kellison
Tommy Kellison



Joe Kerr
Wayne Kerr
Toni Kerr
Bill Killinger



Gary Kramer
Paul Kuhlken
Ginger Kerr
James Lane



Sarita Lantz
Kent Leach
Wendell Jack
Danny Lester



Michele Lightner
Bobby Long
Margaret Meadows
Genny Mitchell



Joe McCall
Allan McCarty
Tommy McCoy
Billy McClain

Freshmen



David McLaughlin
Marie McLaughlin
Billie McLaughlin
Mike McLaughlin



Barbara McNeil
Bobby McNeil
Mike McNeil
Ricky Mick



David Moore
Kyna Moore
Tom Moore
Tom Moore



Frances Morton
Sue Montgomery
Mark Morgan
Everette Morris



Allen Mullenax
Sonya Mullenax
Connie Mullens
Oran Nelson



Terry Nelson
Cheryl Oref
Kathy Pennington
[unclear] Pennington



Susie Workman
William Wolford
Omar Young
Bill Young
Frank Morrison

Freshmen



DeLayne Rhea
DeWayne Rhea
Hollis Ryder
James Rose



Donald Ryer
Jackie Scott
Dawna Sharp
Becky Shearer



Royal Shearer
Douglas Sheets
Ronnie Sheets
Debbie Shifflet



Linds Shrader
Mike Slavans
Candy Simmons
Pam Simmons



Sarita Lmons
Kent Leh
Wendell Jith
Danny Le



Debbie Stalnaker
Kenny Starcher
Nealie Starks
Chris Staud



Mike Taylor
Nina Taylor
David Tenney
Mark Tracy

Freshmen



Tim Tribbet
Jimmy Triplet
Ira Turner
Marvin Turner



Karen Underwood
Donald Vance
Donna Vandevendar
Barbara VanReenan



Janice Vaughn
Susan Viers
Hal Wanless
Ralph Waugh



Tim Waybright
Patty Whitmire
Debbie Wilfong
John Wilfong



Windell Wilfong
Teddy Wilfong
Ronald Wilmore
Betty Wimer



Matthew Withers
Debbie Wolfe
Robin Wooddell
Sharon Wooddell



Susie Workman
William Wolford
Omar Young
Bill Young
Frank Morrison



ACTIVITIES

Cheerleaders



Top, left to right: Lois Sharp (Head), Kathy Summers (Co-Head). Bottom: Donna Matheny, Becky Cutlip, June Starks, Nina Fowler.



Pyramid: Top: Donna Mathe. Second: June Starks, Nina Fowler, Becky Cutlip. Third: Lois Sharp, Kathy Summers.







Pyra
Sec
Fov
Loi



is Sharp
ners
Donna
ip, June









VARSITY FOOTBALL TEAM: 1st row: Roger Sharp, Donald Moore, William Sparks, Zane Hickson, Bobby Irvine, Micheal Dean, James Wilfong, Woodrow Ray, Russell Arbogast, Rick Moore, Don Ryder. 2nd row: Terry Richardson, Keith Dean, Dennis Dever, David Horne, Dennis Hunter, Bobby Dean, Paul Zirkle, Greg Irvine, Ronnie Friel, Tommy Hill, Wayne McKeever, Kenneth Shearer. 3rd row: Mark Kane, Kenny Starher, Gary Beverage, Ray Taylor, Gilbert Dean, Charlie Montgomery, Dave Kane, Jerry Stuart, Rick Wilmore, Bill White, Tommy Morrison, Danny Armstrong, Tom Cover.



11

53

50

30

31

19

73

51

75

95

12

10

22

81

88



70

62

42

82

52

72

55

34

61

72

64

74

Active Seniors



Tom Morrison



Greg Irvine



Tom Hill



David Horne



Rick Wilmore



Mike Chestnut



Ray Taylor



Bill White



Charlie
Montgomery



Danny
Armstrong



Charles Cover



Ronnie Friel



Larry Good



Dana Moyers

Mascot: Joe Jonese

Mascot: Joe Jonese



Freshman Football Team



1st row, Left to Right: Tim Waybright, Bill Killinger, Allen Freil, Delayne Rhea, Tom Moore, Frank Morrison. 2nd row: Mike Smith, Bill McClain, Hollis Ryder, Dewayne Rhea, Mark Tracy, Mat Withers. 3rd row: Steve Phillips, Joe Hamed, Joe Kerr, Jim Triplett, David Eddy, Tom Moore, James Rose. Not Shown: David Moore, John Wilfong, Gary Cassel, Bill Young, Gary Kramer.

Coaches



1st row: Mr. Riley: Athletic Director, Mr. Freil: Head Football Coach. 2nd row: Mr. Woodell: Head Track Coach, Asst. Football Coach, Mr. McLaughlin: Asst. Football and Basketball Coach. Lft. to Rgt. Mr. Marsh: Head Basketball and Asst. Football Coach.



Front row: Left to right: 27, 52, 32, 84, 87, 41, 61.
Back row: Left to right: 60, 50, 35, 41, 74, 74, 61.

Varsity Basketball Team



Back row, Left to right: Joe Cummins, James Wooddell, Kenny Arbogast, David Cain, Bill White, Paul Arbogast, Jim Triplett, Jerry Stewart, Marshall Clutter, James Smith, Russell Arbogast. Front row: Assistant Coach David McLaughlin, Robert Daughtery, Willie Sparks, Gilbert Dean, Donald Moore, Coach James Marsh.



Bill White

Joe Cummins

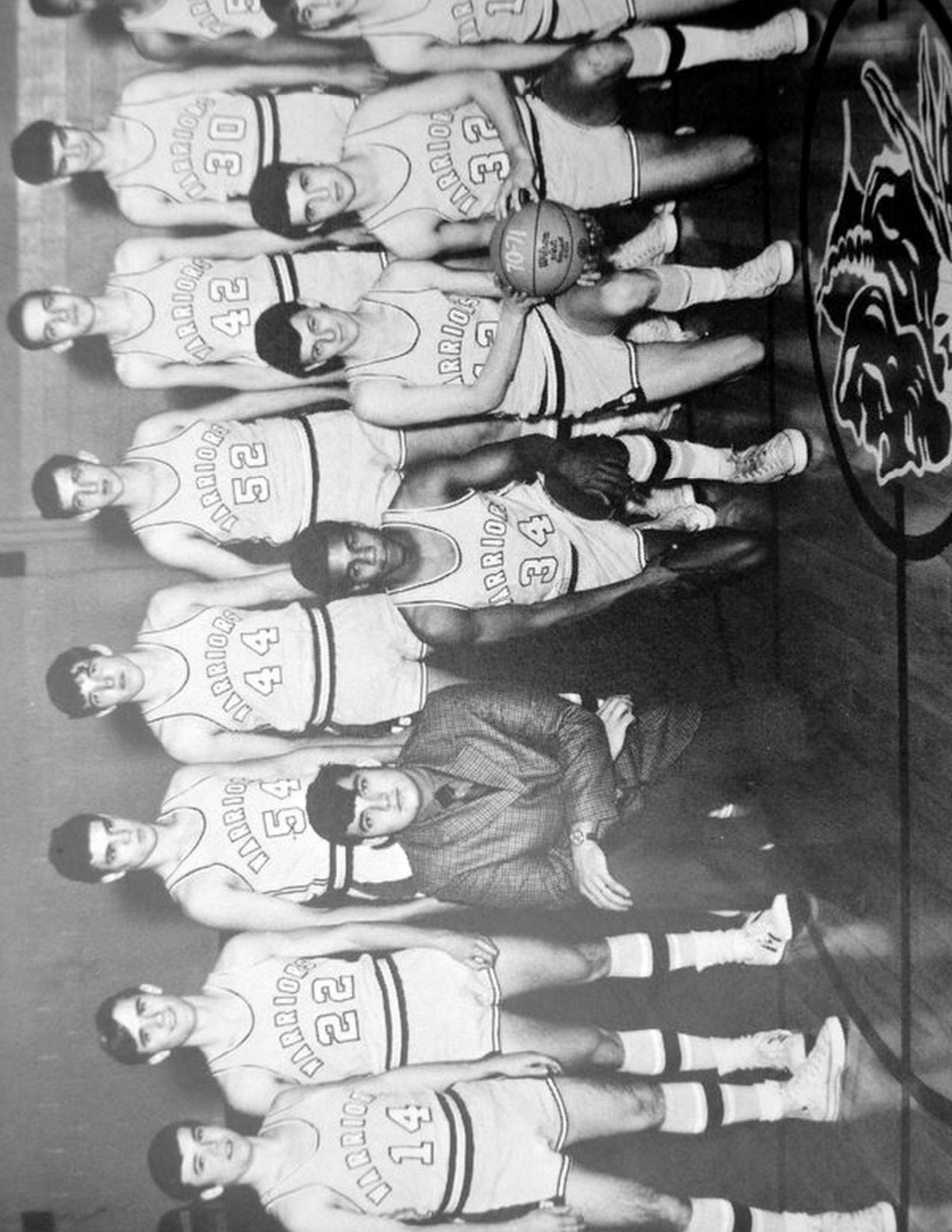

WARRIORS 11

WARRIORS 30

WARRIORS 42

WARRIORS 32

WARRIORS 52

WARRIORS 34

WARRIORS 44

WARRIORS 54

WARRIORS 22

WARRIORS 14

7071

WARRIORS

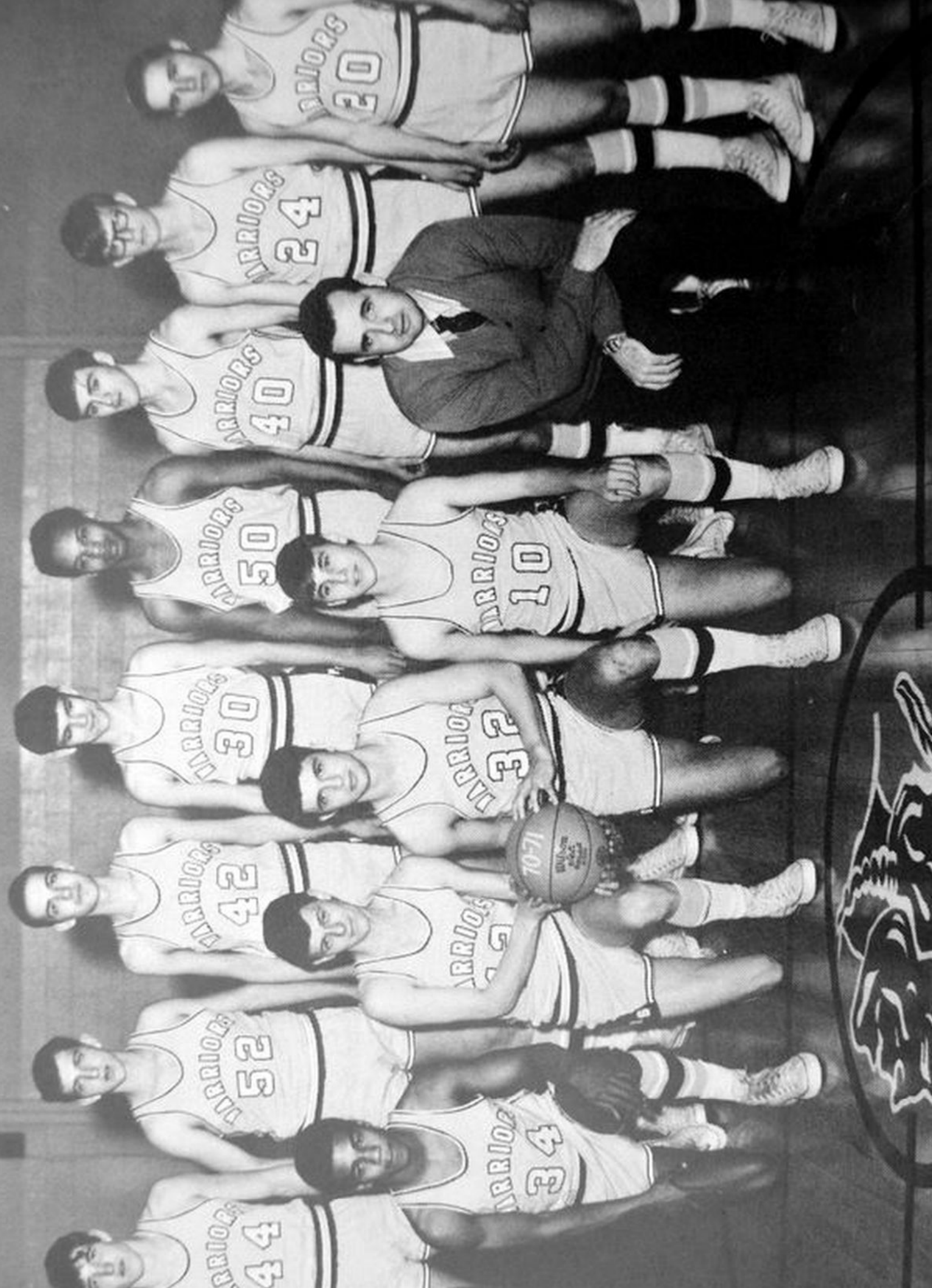

WARRIORS
20

WARRIORS
24

WARRIORS
40

WARRIORS
50

WARRIORS
10

WARRIORS
30

WARRIORS
32

WARRIORS
42

WARRIORS
29

WARRIORS
52

WARRIORS
34

WARRIORS
44

Freshman Basketball Team



Freshman Basketball Team, left to right: Danny Cain, Billy McLaine, James Rose, Gary Cassell, Tim Waybright, Jimmy Triplet, David Eddy, Tom Moore, David Moore, Billy Young. Coach, David McLaughlin.

Freshman Cheerleaders

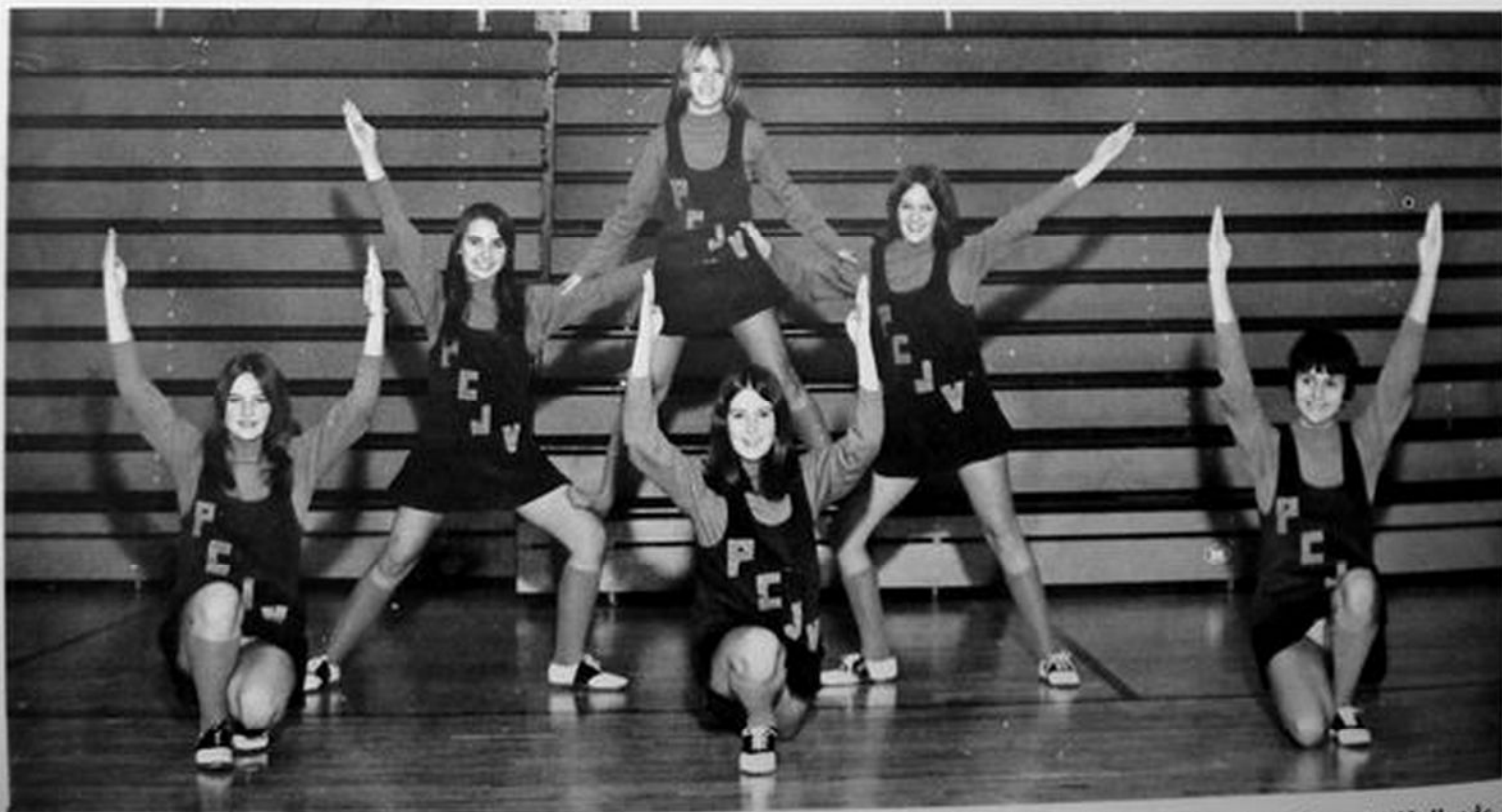

1st row: Marie McLaughlin, Susie Workman (Head), Susan Viers. 2nd row: Penny Cosner, Cathy Johnson, Marzella Hollands-

Freshman Basketball Team

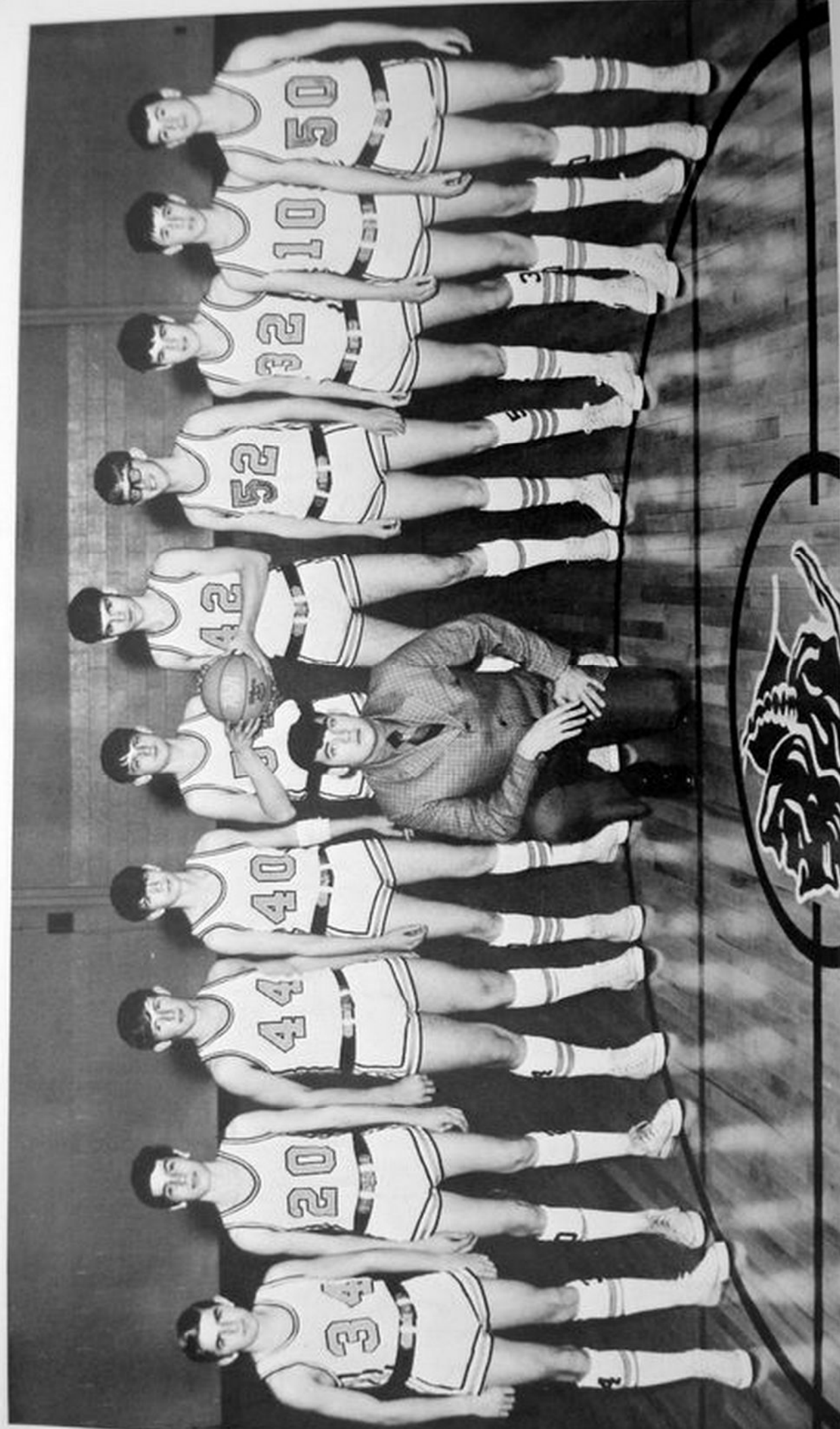

Freshman Basketball Team, left to right: Danny Cain, Billy McLaine, James Rose, Gary Cassell, Tim Waybright, Jimmy Tripp, David Eddy, Tom Moore, David Moore, Billy Young. Coach, David McLaughlin.

Freshman Cheerleaders



1st row: Marie McLaughlin, Susie Workman (Head), Susan Viers. 2nd row: Penny Cosner, Cathy Johnson, Marzella Holla worth.

Homecoming Queen
1970-1971









Scott
F
Ange
C



Howell: r
ver Bearer
Hefner
wn Bearer



Larry Aiken

Susie Chappell

DOWN

TO-GO



Mark Kane

Pam Weaver

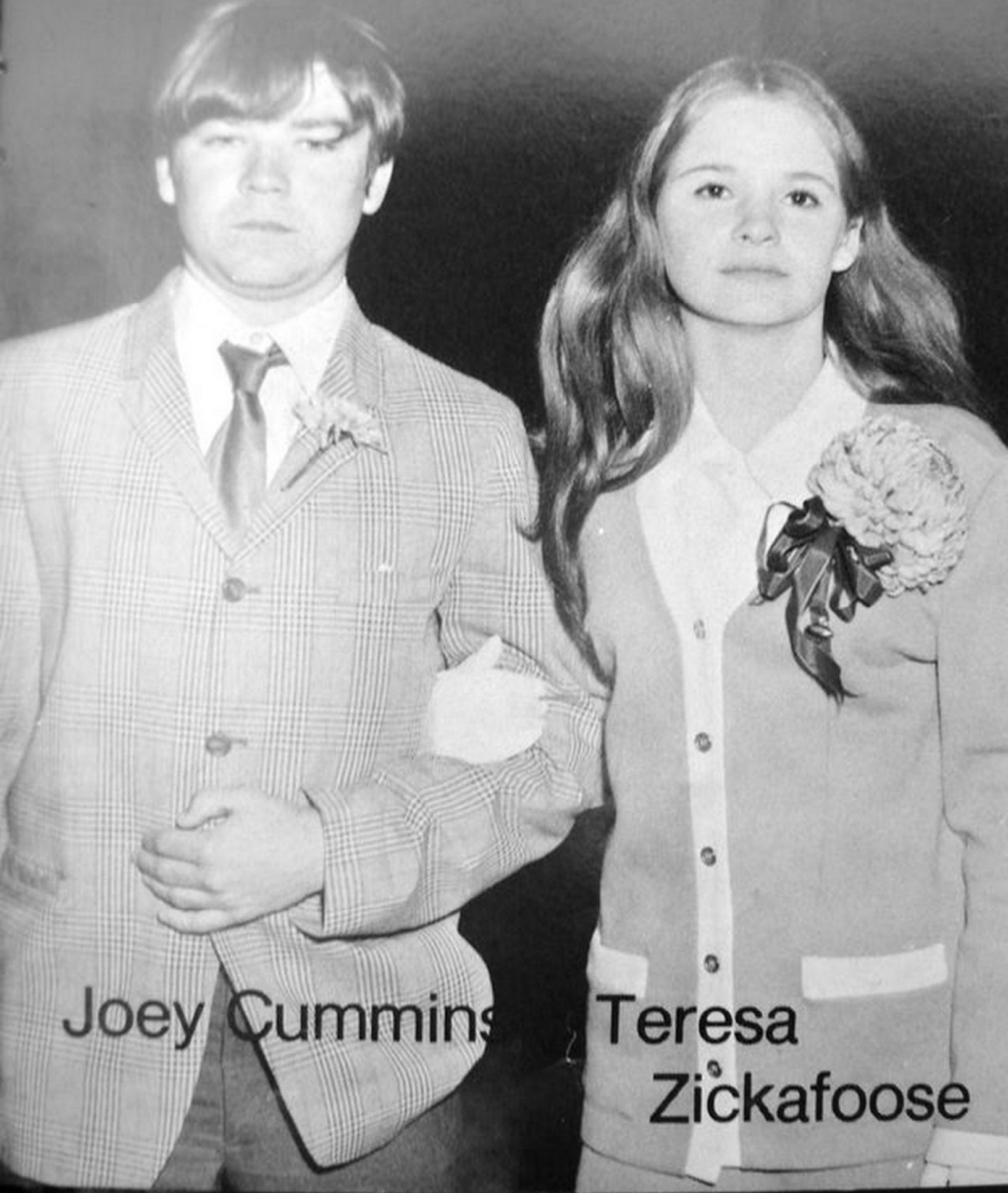

Joey Cummins

Teresa
Zickafoose



*Buster's
WIFE again*

Ernie Galford Regina Cassell

Miss Warrior
1971

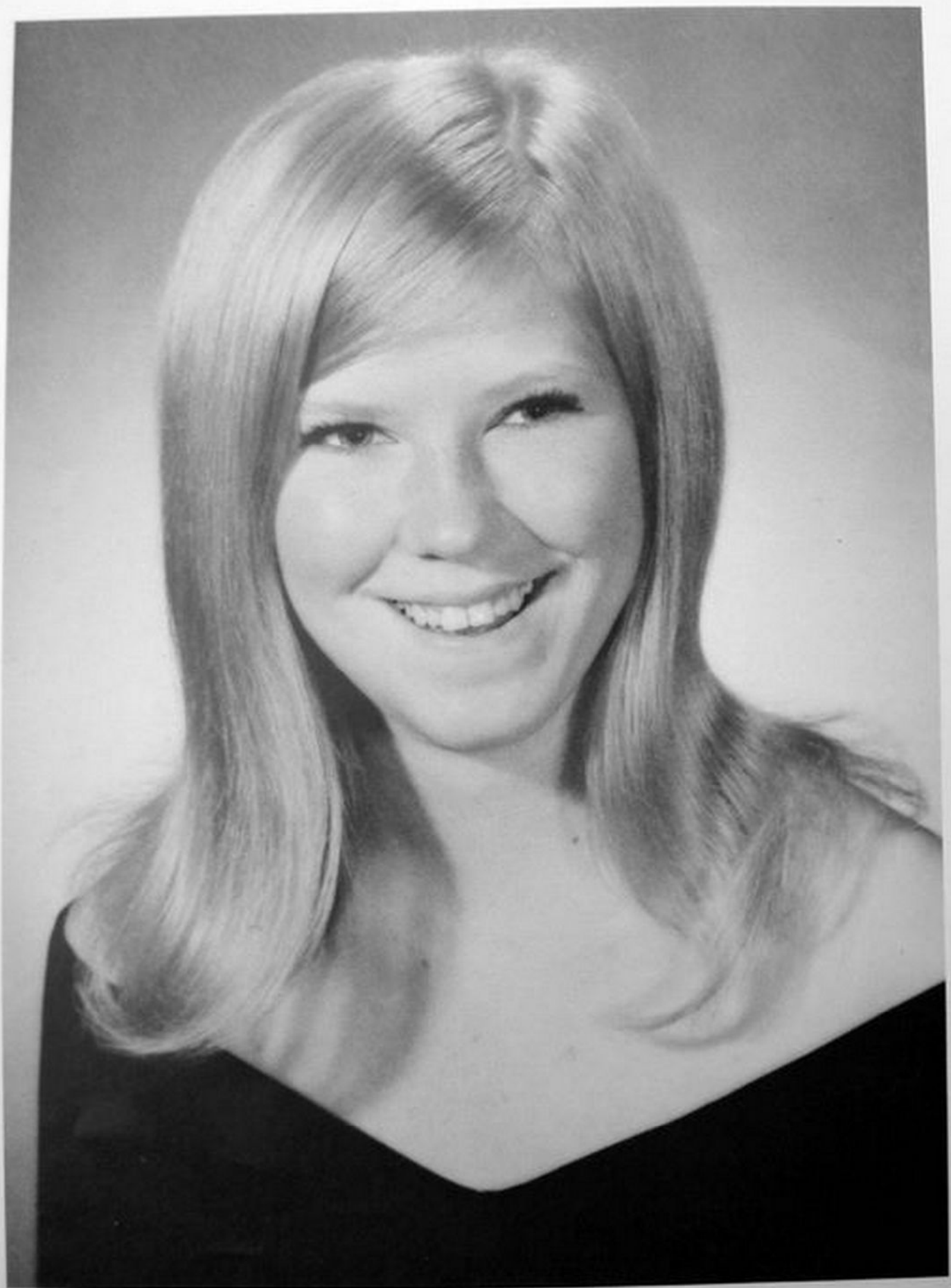

Mr. Warrior
1971

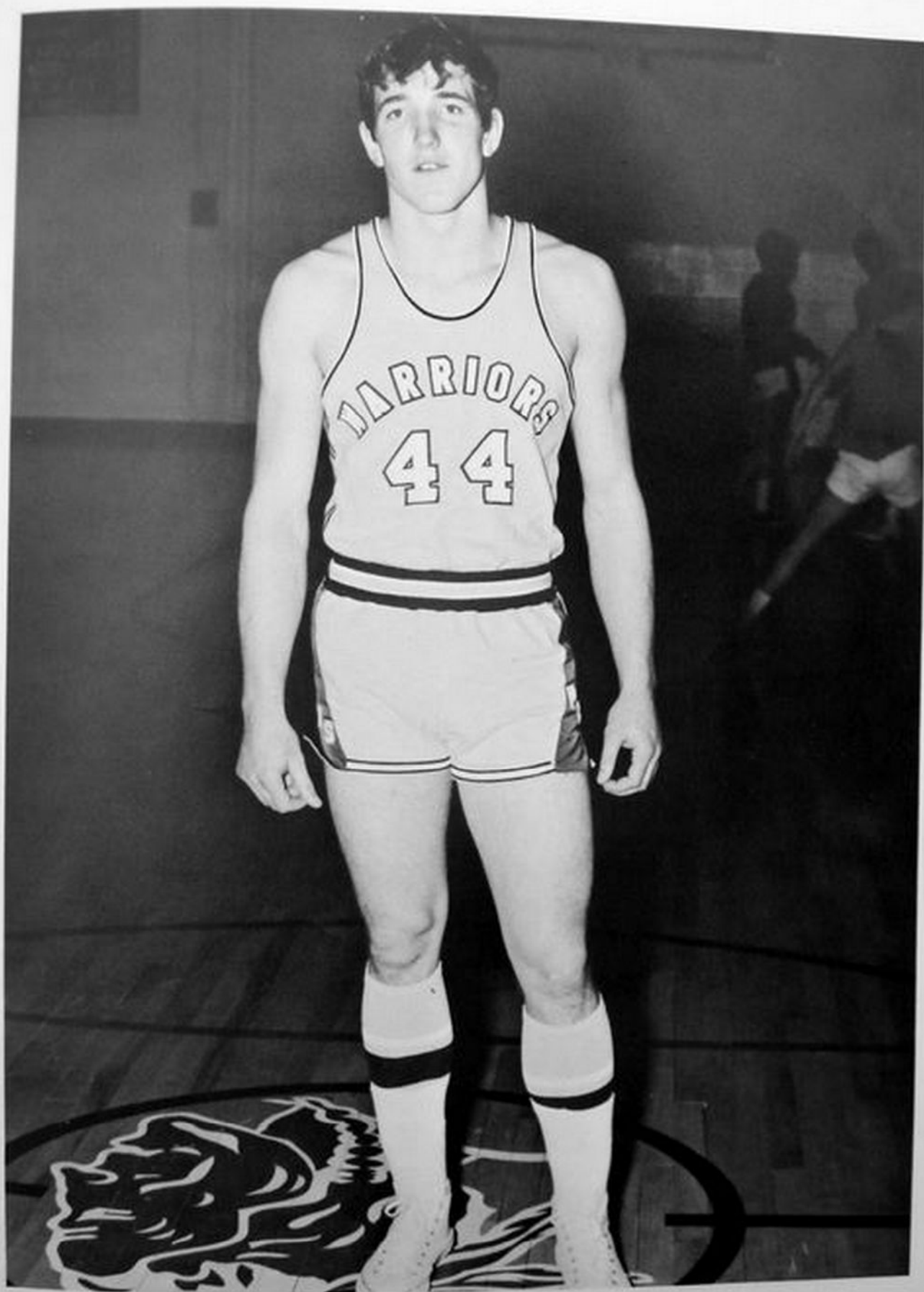

David Cain

Attendants to Miss Warrior



LORI ROSE

DEBBIE MATTHEWS

SHARON WOODDELL

SUSIE WORKMAN

Mr. and Miss Snowflake
1971



Debbie Crawford

Bill White

Attendants to Miss Snowflake



SUSIE SMITH, JETTA BOWYER, NANCY TITUS, CATHY WILFONG, JOHN GEORGE, TOM HILL, FRANK GRIF-
FIN NOT SHOWN: ERNIE GALFORD

FFA Chapter Sweetheart
1971

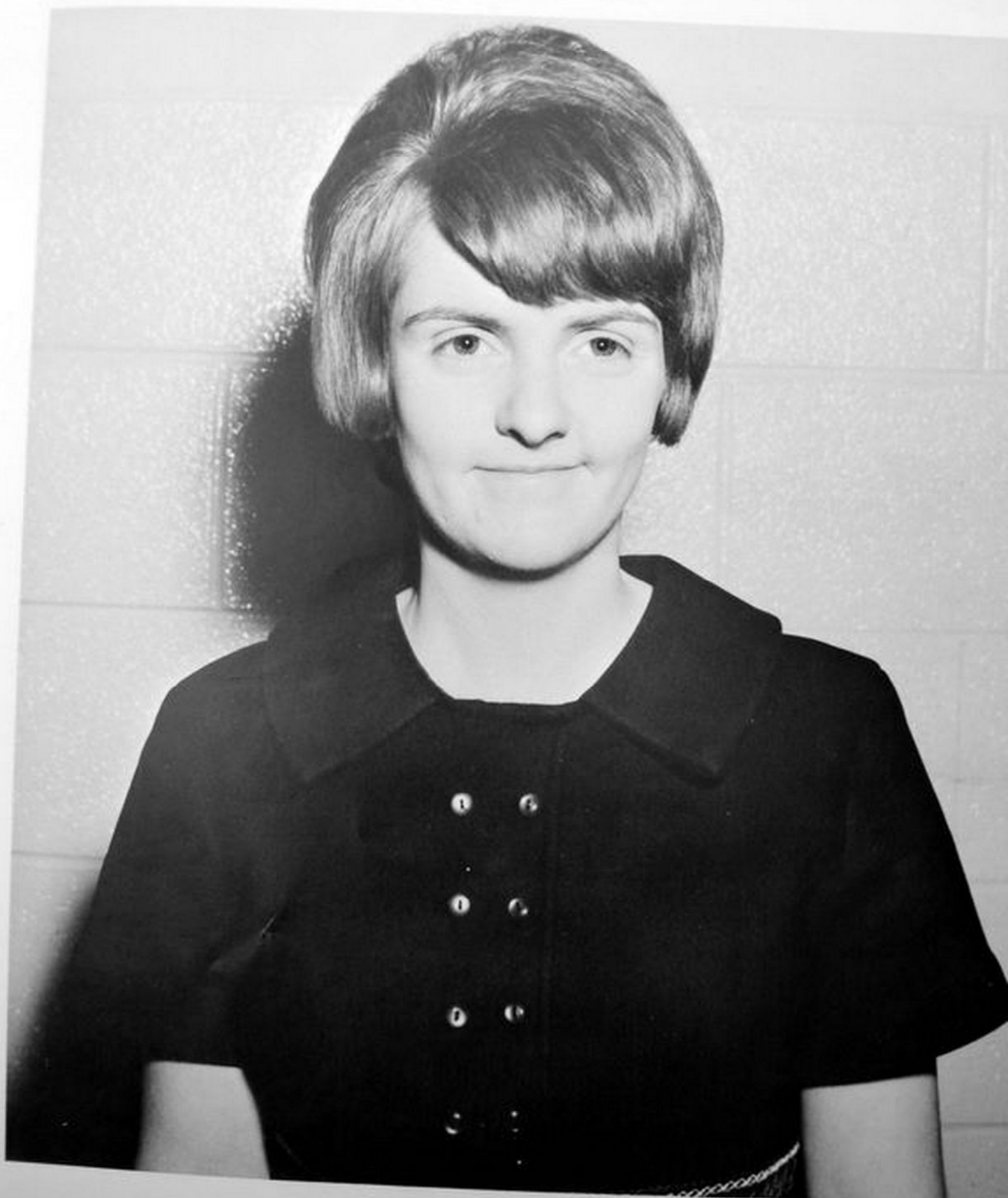



Fourteenth Annual
West Virginia's Junior Miss Pageant
Alexander Arts Center
Concord College
Athens, West Virginia
January 20-24, 1971

Pocahontas County High School Entry:
Susan Chappell
Talent: Singing
Accompanist: Terry Richardson
Car for pageant furnished by
Mr. Reid Mitchell
Mitchell's Chevrolet Agency



Teen Queen



Susan Chappell



WOODWIND: 1st row, left to right: Jetta Bowyer, Sorita Lantz, Vickie Richardson, Marlene Bowyer, Joyce Gum, Marilyn Armstrong. 2nd row: Jenny Mitchell, Charlotte Beverage, Dondi Stemple, Barbara Wade, Mary Starcher, Janice Nelson, Vonnie Myers, Terry Payne, Debbie Stalaker, Priscilla McLaughlin, Patsy Adkinson, Cheryl Oref, Doris Hungerbuhler, Marie McLaughlin, Renae Crist, Jo Ellen Woods, Shirley Wilfong, Steve Weatherholt, W.G. Dilley, Sharon Wooddell, Elaine Gardner, Evelyn Pritt, Cornell.



SENIOR PERFORMERS: 1st row, left to right: Jetta Bowyer, Debbie Matthews, Kay Wilfong. 2nd row: Dondi Stemple, Mary Starcher, Ramona Orndorff, Bobby Jo Sharp. 3rd row: Randy Vanscoy, Steve Weatherholt, W.G. Dilley, Terry Wooddell, Vickie Richardson.





PERCUSSION: 1st row, left to right: Lacy Pugh, Randy Vanscoy, Sheila Simmons, Sue Montgomery, Bobby Jo Sharp, Ramona Orndorff, Sonya Mullenmax, Barbara Vaneenan, Bonnie Kesler.

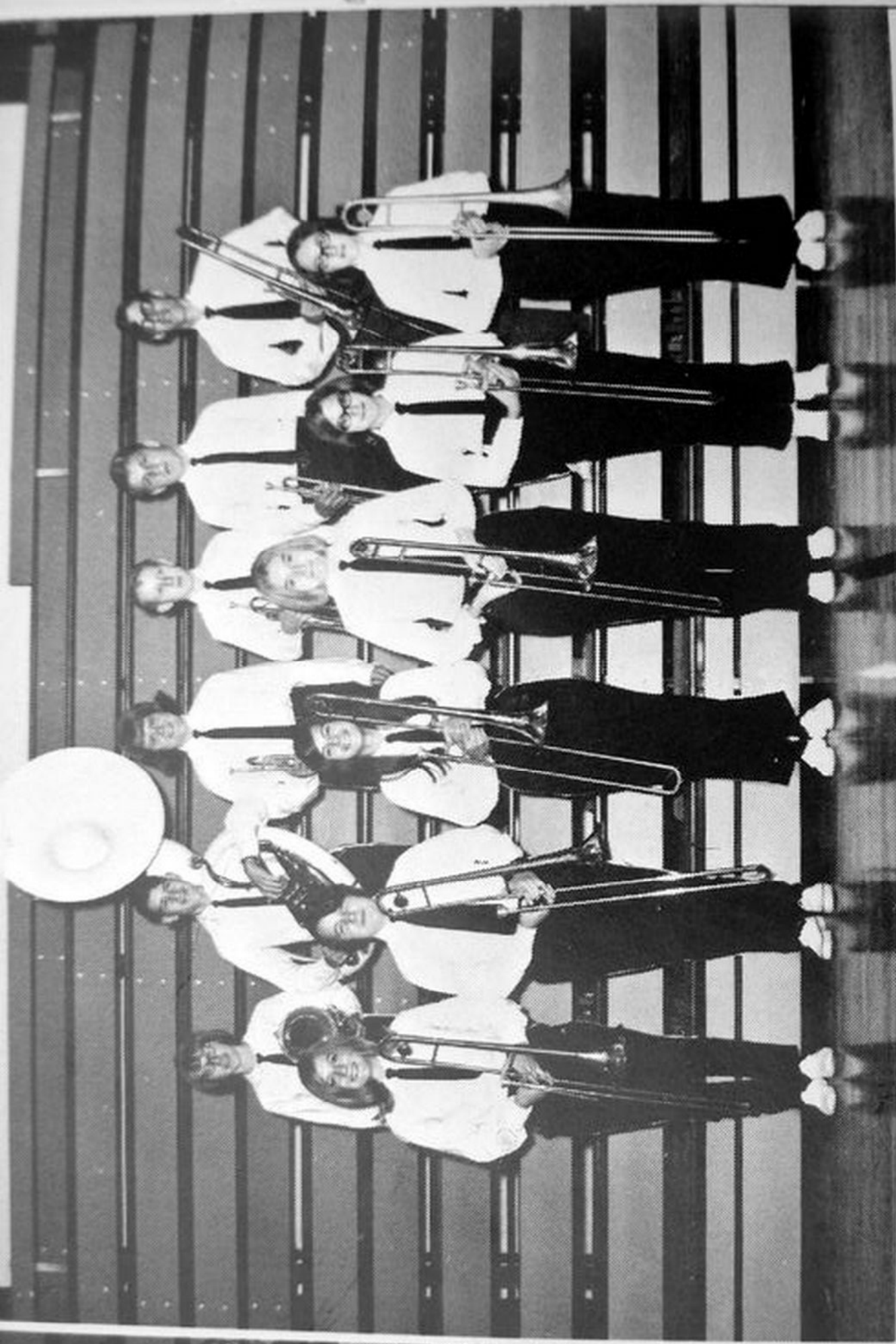

BRASS: 1st row, left to right: Pam Weaver, Patricia Simmons, Lori Rose, Donna Lovelace, Pam Simmons, Susan Crews. 2nd row: Bonnie Reed, Phillip Becker, Terry Wood-

Band—Majorettes



Band



Mr. Fauber



Debbie Matthews



Debbie Faulkner



Diane Sheets



Karen Wilfong



Kay Wilfong



Diane Shiftlett



Jetta Bowyer



Debbie
Puffenbarger



Genny Mitchell



Sarita Lantz



Pam Simmons



Band—Majorettes



Band



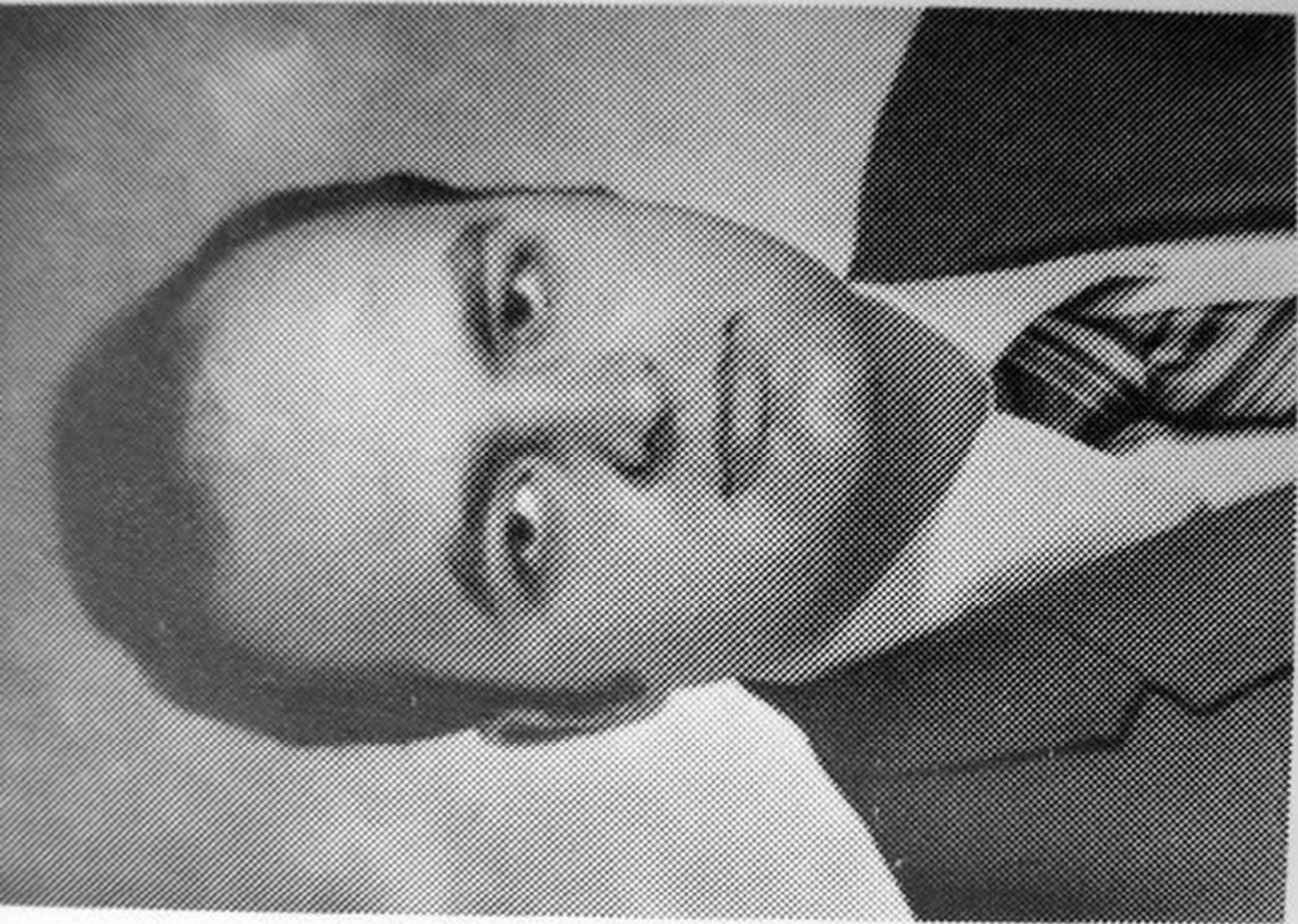

Mr. Fauber



Debbie N







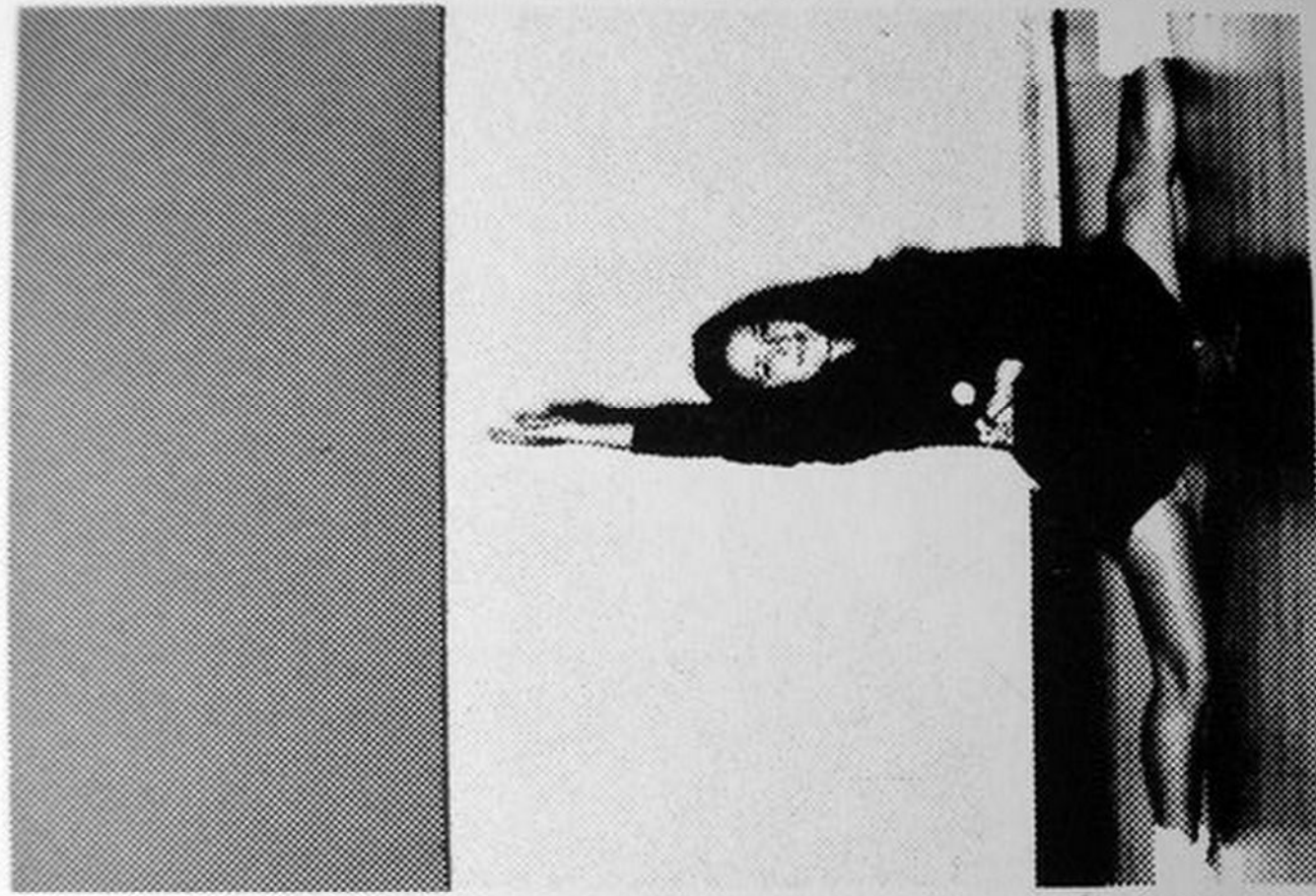

Jetta Bowyer



Diane Shiftlett

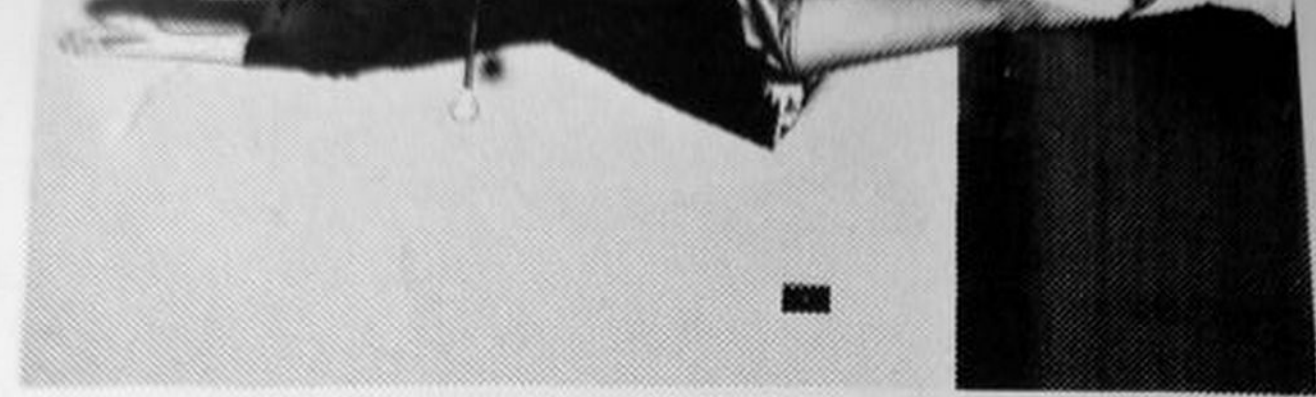

Debbie
Pruffert



Debbie
Puffenbarger



Genny Mitchell



Sarita Lar

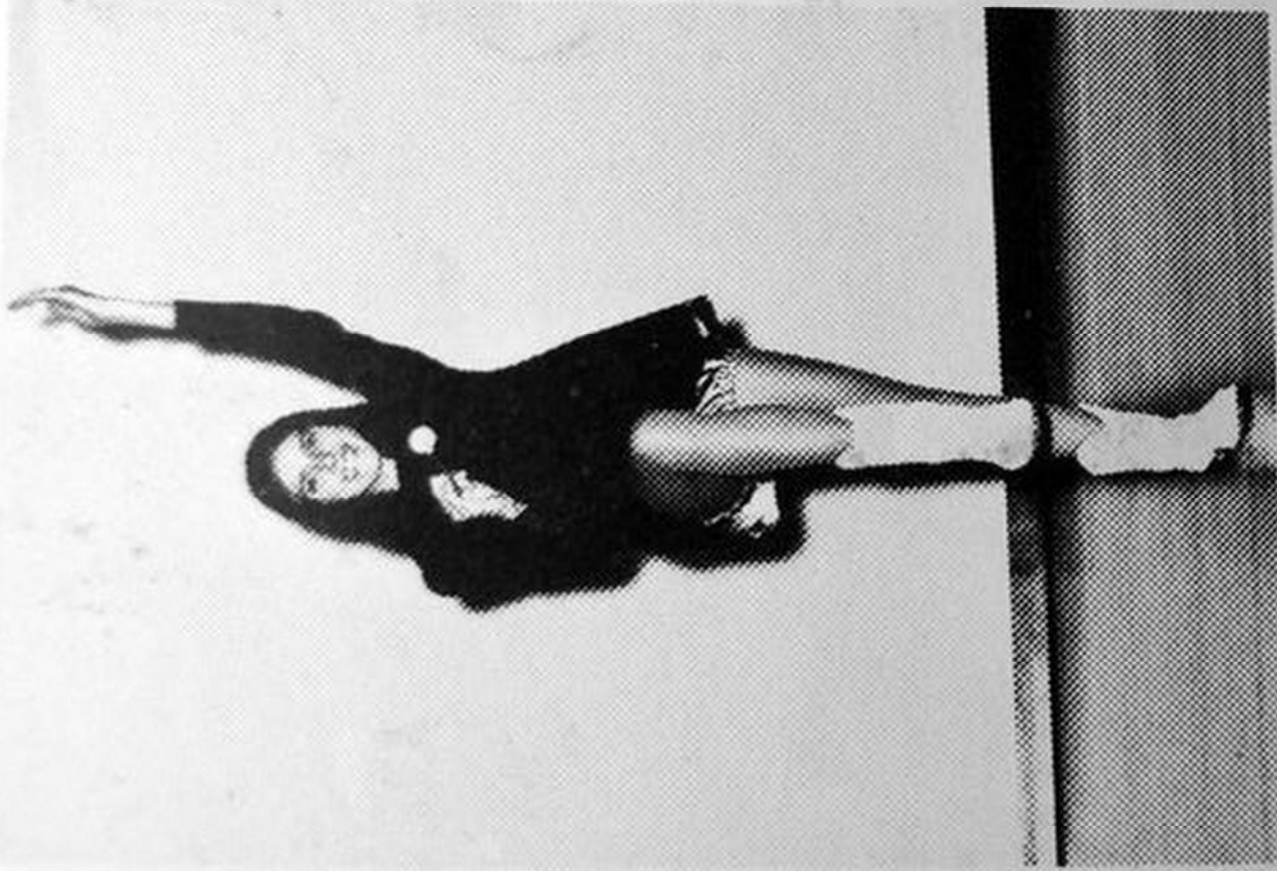

Sarita Lantz



Pam Simmons



Mitchell

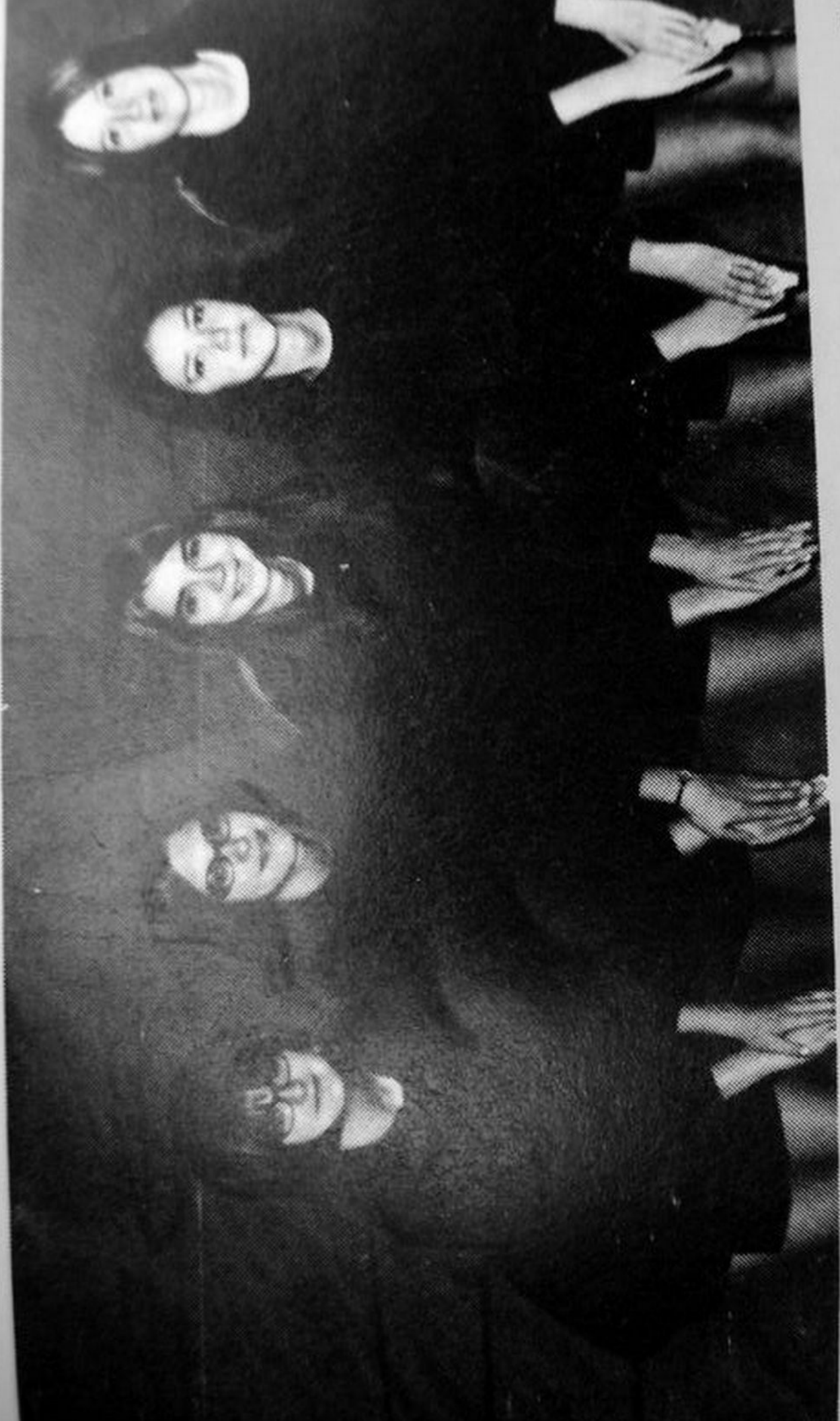

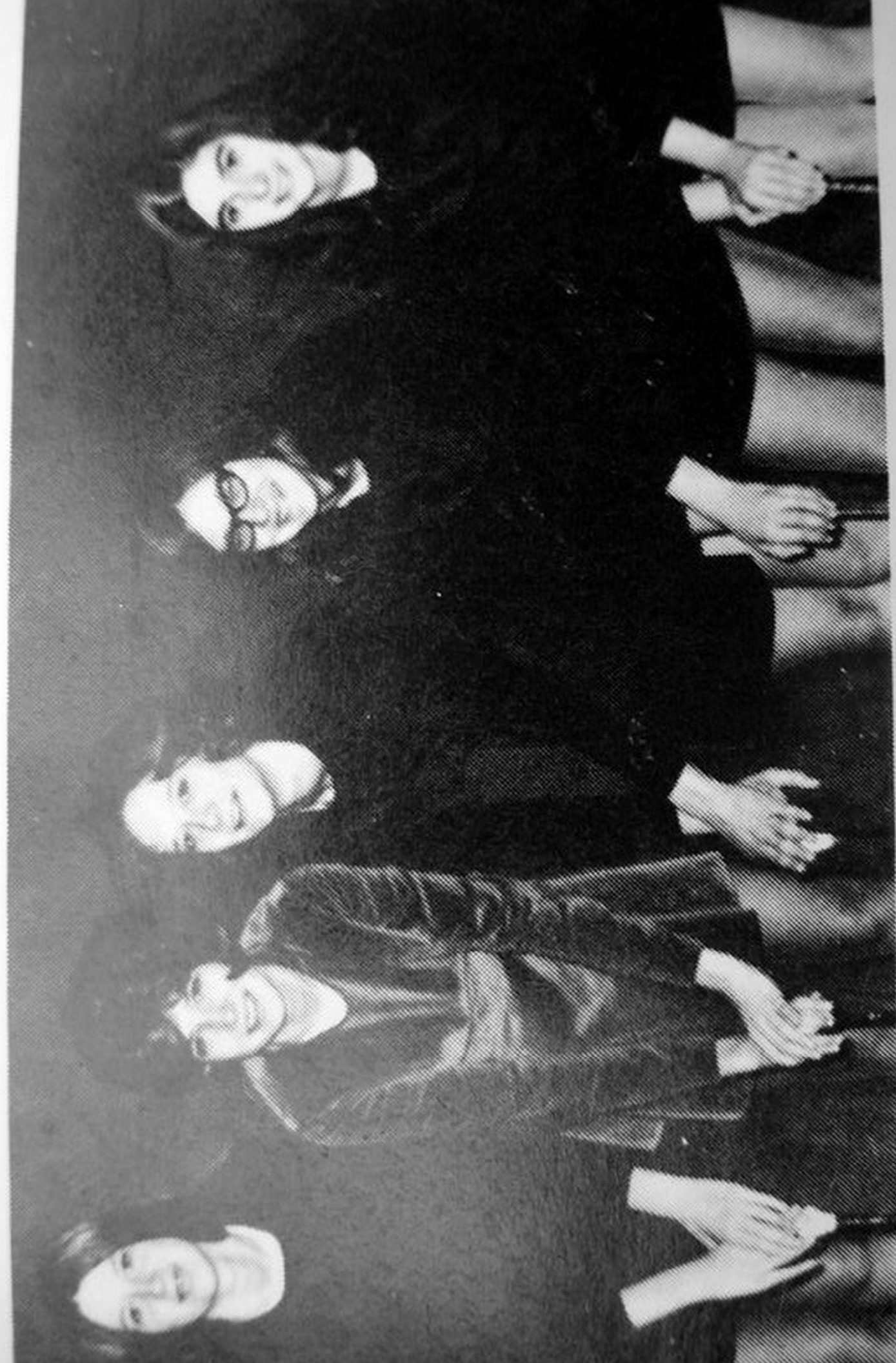

Maioresses

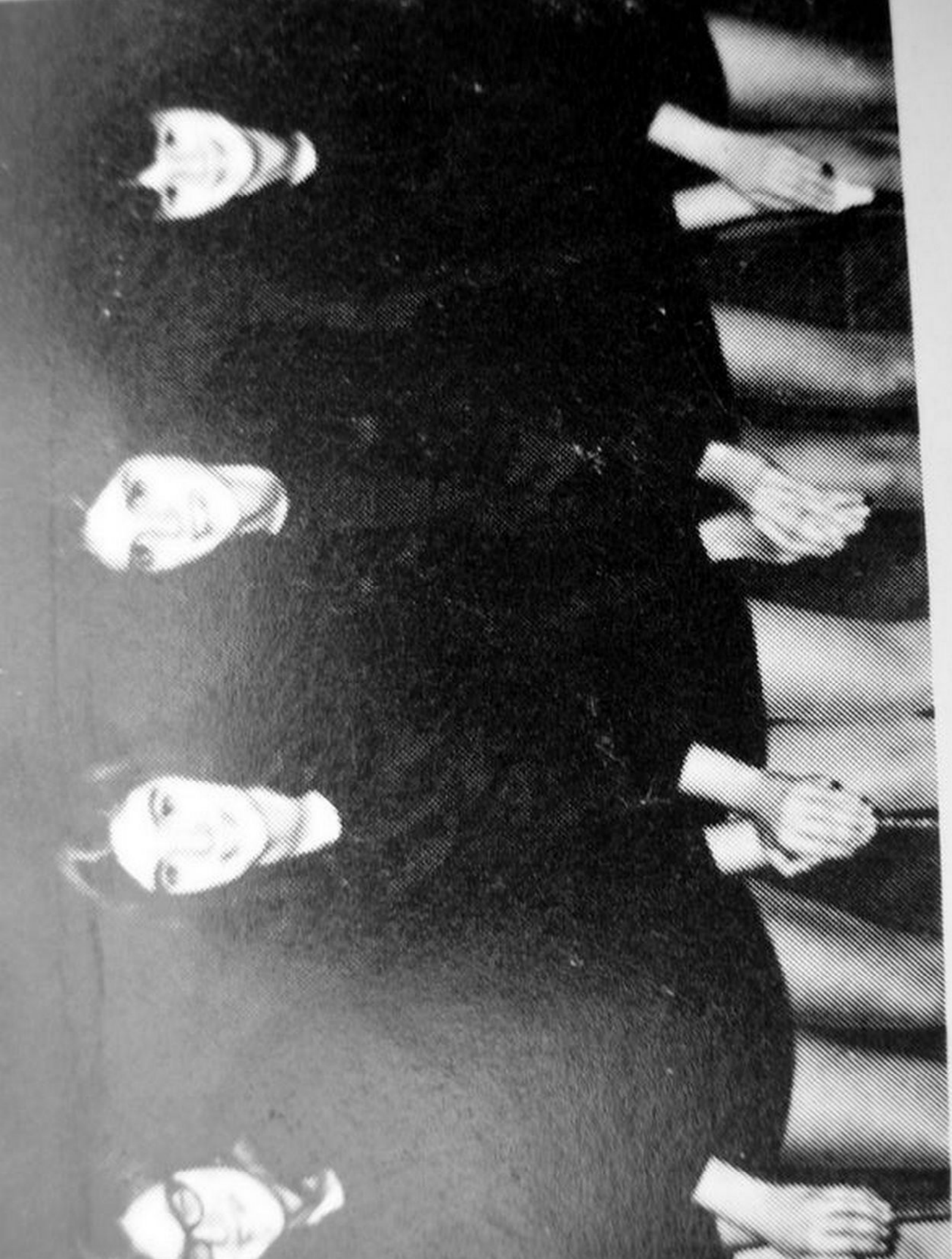



SENIOR CLASS OFFICERS: Left to right: Ramona Omdorff, Secretary; Dana Moyers, Vice President; Rick Wilmore; President, Duane Good; Treasurer, Susan Waslo; Reporter. Jetta Bowyer: Representative.

JUNIOR
Donald
2nd row
tive, Ma
Treasur

Class Officers



amona Orn-
Rick Wil-
Waslo: Re-



JUNIOR CLASS OFFICERS: First row, left to right:
Donald Moore, Vice President; Dennis Dever, President.
2nd row: Lori Rose, Secretary; Denise Wilmore, Represent-



Sewing Club
McLaughlin,



SOPHOMORE CLASS OFFICERS: Left to right: Rick

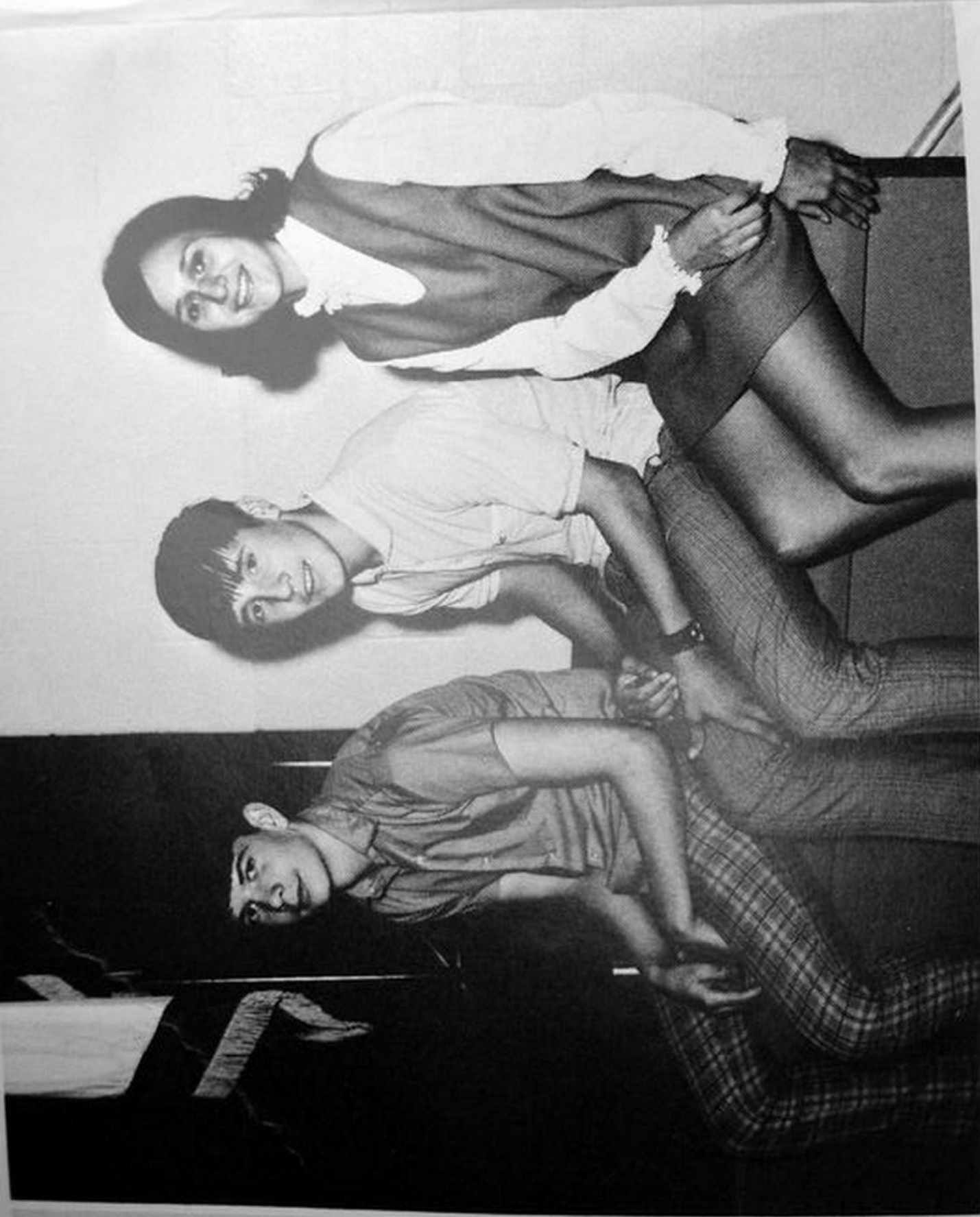

Office S
son, Art

FRESHMEN CLASS OFFICERS: Left to right: Gary Cassell, Secretary & Treasurer; David Moore, Vice President,



Sewing Club, 1st row: Mrs. Galford, Reed, McLaughlin, Irvine, Sharp, Wynn, Mrs. Vance. 2nd row: Beverage, Underwood, McLaughlin, Woodie, Underwood, Wilfong, Smith.



Office Staff, 1st row: Weaver, Beverage, Wilfong, Waslo, Nottingham, Kershner, Richardson. 2nd row: Snyder, Varney, Jackson, Arbogast, Price, Griffin. 3rd row: Wooddell, Shinaberry, Beard, Chappell, White, Summers.



1st row: Mrs. Irvine, Varney, Dale Kershner, Miss Parg, Woods, Sharp, Miss Smith. 2nd row: Beverage, Underwood, Wilfong, Smith, Underwood, Woodie, Underwood, Wilfong, Smith. 3rd row: Wooddell, Shinaberry, Beard, Chappell, White, Summers.

Pep Club



PEP CLUB MEMBERS: Kneeling from left to right: June Starks, Becky Cutlip, Lois Sharp, Cathy Summers, Nina Fowler, Debbie Matheny. 1st row: David Wagner, Lynn Reed, W.G. Dilley, John George, Mike Hollandsworth, Susan Waslo, Rose Dale, Sharon Woods, Marzella Hollandsworth, Sue Montgomery, Kenny Kellison, Leon Pate, Cindy Hall, Sisie Workman. 2nd



PEP CLUB MEMBERS: Kneeling from left to right: June Starks, Becky Cutlip, Lois Sharp, Cathy Summers, Nina Fowler, Debbie Matheny. 1st row: David Wagner, Lynn Reed, W.G. Dilley, John George, Mike Hollandsworth, Susan Waslo, Rose Dale, Sharon Woods, Marzella Hollandsworth, Sue Montgomery, Kenny Kellison, Leon Pate, Cindy Hall, Susie Workman. 2nd row: Leah Barkley, Nealie Starks, Patricia Kerr, Toni Kerr, Sharon Kellison, Debbie Stewart, Steve Weatherholt, Lori Rose, Mary Eaton, Gloria Warner, Diana Smith, Ella Taylor, Kay Vandevander, Helen Sharp. 3rd row: Penny Cosner, Sara Howard, Nancy Dilley, Donna Varney, Debbie Wolfe, Karen Simmons, Sandra Clutter, Shelley Burks, Kyle Simmons, Jeanie Hill, Sue Adkison. 4th row: Judy Nottingham, Debbie Puffenbarger, Cathy Rexroda, Lorraine Synder, Theresa Zickafoose, Marie McLaughlin, Sandy VanReenan, Evelyn Pritt, Barbara Wade, Connie Mullens, Michelle Lightner, Susan Viers, Cathy Johnson. 5th row: Jeannie Kerr, Cathy Cosner, Cathy Pennington, Kay Galford, Bonita Wiley, Marshal Simmons, Jo Ellen Woods, Connie Dilley, Wanda Sharp, Debbie Corbin, Connie Wooddell, Sharon Wooddell, Elaine Gardiner, Joyce Gum, Susie Smith. 6th row: Irene Montgomery, Debbie Varner, Debbie Mullenax, Rachel Slaven, Nancy Bowen, Terry Wooddell, Lynn Beard, Sylvia Pyles, Vicki Abdella, Janice Nelson, Debbie Faulkner, Lynette Hiner. 7th row: Donna Keaton, Jackie Scott, Karen Underwood, Patty Friel, Marlene Bowyer, Jean Shinaberry, Frances Nottingham, Ruth Tyson, Sharon Wooddell, Susan VanReenan, Patty Workman, Janie McLaughlin, Renae Crist, Karen Wilfong, Martha Stone, Margarette Davis, Paula Moats, Sonya Mullenax, Anne Price, Alice Cutlip, Donna Tyree, Susan Sharp, Barbara Phillips, Barbara Beverage. 9th row: Carmella Kenney, Ginger Kerr, Donna Sharp, Rose Smith, Charlotte Beverage, Marilyn Kelley, Sheila Simmons, Billie Jo McLaughlin, Pam Simmons, Debbie Lambert, Jane Moore, Bonnie Gragg, Bonnie Baxter, Claude Phillips, Shirley Jack.

Pep Club Officers:

Sue Waslo—President
 Janice Nelson—Vice President
 Jean Shinaberry—Secretary
 Treasurer—Steve Weatherholt
 Lillian Barb—Reporter

Lettermen's Club



LETTERMAN'S CLUB: Bottom row, left to right: Harold McCray, Jerry Stewart, Greg Irvine, Bill White, Rick Wilmore, Dennis Dever, Tom Morrison. 2nd row: Wayne McKeever, Willie Sparks, Dennis Hunter, Gary Beverage, Dana Moyers, Gilbert Dean, Frank Griffin, David Horne, Danny Armstrong. 3rd row: Terry Richardson, Roger Sharp, Woody Ray, Donald Moore, Russell Arbogast, Bobby Dean, Charlie Montgomery, Ronny Friel, David Cain. 4th row: Tommy Hill, Kenny Shears, Roy Taylor, Tommy Cover.



This
Certificate of Achievement
is awarded to

RICHARD T. WILMORE

Who has demonstrated ability for college achievement through high performance in the National Achievement Scholarship program in nineteen hundred and seventy-one.



FFA Members: 1st row, left to right: Mr. Irvine, sponsor, Lynn Jordan, Oran Nelson, David Cain, Earnest Galford, David



FFA Members: 1st row, left to right: Mr. Irvine, sponsor, Lynn Jordon, Oran Nelson, David Cain, Earnest Galford, David Vaughn, Randall Hefner, Ted Moore, Mr. McMann, sponsor. 2nd row: Claude Sharp, James Mullenax, Steve Mullenax, Steve Barnisky, Kenney Shearer, Allen Crist, Joe Hamed, Danny Cain, Galen Mullenax, Bob Long, Michael Taylor, Bill Beard, Delbert Sharp, John Wilfong, Mike Cassell, James Sheets. 3rd row: Gary Cassel, Gary Cramer, Bill McClain, Wendell Wilfong, Marvin Beverage, Herbert Triplett, Keith Alderman, Ronald Sheets, Steve Burgess, Timmy Tribbett, Larry Goldizen, David McLaughlin, Andy Sharp. 4th row: Kenneth Peck, Jack Shifflett, Ralph Wall, Hollis Ryder, Hal Wanless, Steve Phillips, Wayne Price, Royal Shearer, Joe McCall, Timothy Waybright, Joe Kerr, Teddy Wilfong, Larry Dean. 5th row: Michael Slavens, Wesley Price, Wendall Jack, Dennis Hunter, Dave Tenney, Robert Morris, Jerry Kerr, John Wynn, Timmy Wade, Charles Hill, Harold McCray, Berlin Fitzerald. 6th row: Danny Lester, Mark Morgan, Larry Alderman, Paul Arbogast, Danny Vandevander, Russell Taylor, William Sparks, Timmy Cutlip, Russell Arbogast, Wayne Jackson, Kenneth Shearer, Roger McLaughlin, Allen McCarty. 7th row: Charlie Hickman, Roger Kershner, Bobby Tincher, Jerry Mace, Charles Hill, Bobby Irvine, Joe Hammons, Jacob McNeil, David Brick, Robert Pritt, Larry Carpenter. 8th row: Donald Vance, Donald Peck, Kenney Peck.



FFA Members: 1st row, left to right: Mr. Irvine, sponsor, Lynn Jordon, Oran Nelson, David Cain, Earnest Galford, David Vaughn, Randall Hefner, Ted Moore, Mr. McMann, sponsor. 2nd row: Claude Sharp, James Mullenax, Steve Barnisky, Kenneth Shearer, Allen Crist, Joe Hamed, Danny Cain, Galen Mullenax, Bob Long, Michael Taylor, Bill Beard, Delbert Sharp, John Wilfong, Mike Cassell, James Sheets. 3rd row: Gary Cassel, Gary Cramer, Bill McClain, Wendell Wilfong, Marvin Beverage, Herbert Triplett, Keith Alderman, Ronald Sheets, Steve Burgess, Timmy Tribbett, Larry Goldizen, David McLaughlin, Andy Sharp. 4th row: Kenneth Peck, Jack Shifflett, Ralph Wall, Hollis Ryder, Hal Wanless, Steve Phillips, Wayne Price, Royal Shearer, Joe McCall, Timothy Waybright, Joe Kerr, Teddy Wilfong, Larry Dean. 5th row: Michael Slavens, Wesley Price, Waddell Jack, Dennis Hunter, Dave Tenney, Robert Morris, Jerry Kerr, John Wynn, Timmy Wade, Charles Hill, Harold McCray, Berlin Fitzgerald. 6th row: Danny Lester, Mark Morgan, Larry Alderman, Paul Arbogast, Danny Vandevander, Russell Taylor, William Sparks, Timmy Cutlip, Russell Arbogast, Wayne Jackson, Kenneth Shearer, Roger McLaughlin, Allen McCarty. 7th row: Charlie Hickman, Roger Kershner, Bobby Tincher, Jerry Mace, Charles Hill, Bobby Irvine, Joe Hammons, Jacob McDavid, David Brick, Robert Pritt, Larry Carpenter. 8th row: Donald Vance, Donald Peck, Kenney Peck.



FHA MEMBERS: 1st row, left to right: Mrs. Galford, Sponsor, Becky Cutlip, Ramona Orndorff, Terry Wooddell, Marsh Simmons, Denise Wilmore, Evelyn Pritt, Barbara Wade, Vonnie Myers, Jean Shinaberry, Mrs. Vance, sponsor. 2nd row: Nancy Taylor, Betty Woody, Nancy Kinsley, Susie Smith, Martha Stone, Frances Nottingham, Rosie Evans, Dorothy Hickman, Nadine Hickman, Bonnie Shearer, Ester Adkison, Kathleen Heavner. 3rd row: Nancy Bowen, Starlet Rexrode, Ella Taylor, Pam Wooddell, Jo Ann Sharp, Patty Ervine, Donna Gum, Patricia Kerr, Toni Kerr, Frances Morton, Jeannie Hill, Karen Simmons. 4th row: Diana Sheets, Shirley Wilfong, Martha Grimes, Alice Cutlip, Sonya Mullenax, Wanda Brown, Marsha Penn-ton, Connie Wooddell, Ginger Kerr, Terry Butcher, Charlene Hogan, Ann Griffin. 5th row: Barbara Beverage, Debbie Mullenax, Diana Shifflett, Jo Ellen Woods, Lori Rose, Sharon Woods, Margarett Davis, Paula Moats, Kyna Moore, Kyle Simmons, Maggie Garrettson, Janet Kershner. 6th row: Sarah Liptrap, Irene Montgomery, Renae Crist, Janice Nelson, Sarah Irvine, Karen Carr, Debbie Lambert, Kay Vandevander, Susan Crews, Patricia Simmons, Anita Pritt, Diana Waslo, Regina Cassell. 7th row: Bonnie Reed, Karen Wilfong, Rose Mary Underwood, Priscilla McLaughlin, Mary McLaughlin, Carmella Kenney, Sarah Howard, Vicki Beckwith, Kay Wilfong, Bonnie Gregg, Jane Moore, Bonita Wiley, Kathy Rexrode. 8th row: Patty Workman, Cathy Wilfong, Unidentified member, Karen Underwood, Barbara McNeil, Shelley Burks, Sue Adkison, Vonnie Cook, Sandy Clutter, Kay Galford, Judy Nottingham.

FHA

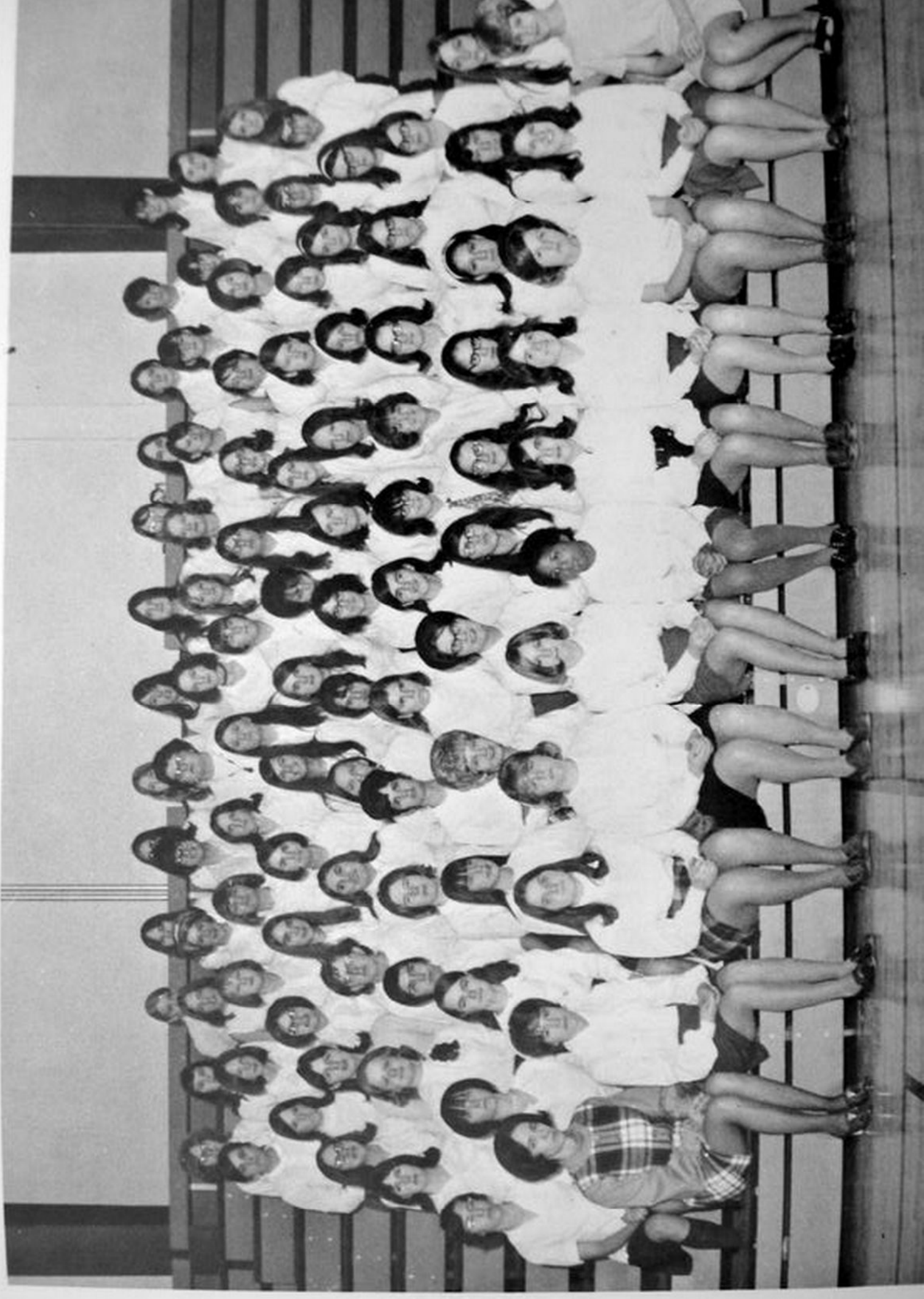

FHA MEMBERS: 1st row, left to right: Mrs. Galford, Sponsor, Becky Cutlip, Ramona Orndorff, Terry Wooddell, Marsha Simmons, Denise Wilmore, Evelyn Pritt, Barbara Wade, Vonnie Myers, Jean Shinaberry, Mrs. Vance, sponsor. 2nd row: Nina Taylor, Betty Woody, Nancy Kinsley, Susie Smith, Martha Stone, Frances Nottingham, Rosie Evans, Dorothy Hickman, Nadine Hickman, Bonnie Shearer, Ester Adkison, Kathleen Heavner. 3rd row: Nancy Bowen, Starlet Rexrode, Ella Taylor, Pam Wooddell, Jo Ann Sharp, Patty Ervine, Donna Gum, Patricia Kerr, Toni Kerr, Frances Morton, Jeannie Hill, Karen Simmons. 4th row: Diana Sheets, Shirley Wilfong, Martha Grimes, Alice Cutlip, Sonya Mullenax, Wanda Brown, Marsha Pennington, Connie Wooddell, Ginger Kerr, Terry Butcher, Charlene Hogan, Ann Griffin. 5th row: Barbara Beverage, Debbie Mullenax, Diana Shifflett, Jo Ellen Woods, Lori Rose, Sharon Woods, Margarete Davis, Paula Moats, Kyna Moore, Kyle Simmons, Maggie Garretson, Janet Kershner. 6th row: Sarah Liptrap, Irene Montgomery, Renae Crist, Janice Nelson, Sandra Irvine, Karen Carr, Debbie Lambert, Kay Vandevander, Susan Crews, Patricia Simmons, Anita Pritt, Diana Waslo, Regina Cassell. 7th row: Bonnie Reed, Karen Wilfong, Rose Mary Underwood, Priscilla McLaughlin, Mary McLaughlin, Carmella Kenney, Sarah Howard, Vicki Beckwith, Kay Wilfong, Bonnie Gregg, Jane Moore, Bonita Wiley, Kathy Rexrode. 8th row: Patty Workman, Cathy Wilfong, Unidentified member, Karen Underwood, Barbara McNeil, Shelley Burks, Sue Adkison, Vonnie Cook, Sandy Clutter, Kay Galford, Judy Nottingham.

Science Club



Bottom row, left to right: Mary Schrader, Mike Hannah, Gary Crawford, and James Nottingham. 2nd row: Mr. Stewart, sponsor, Wayne McKeever, Gary Sharp, Mark Wagner, Mr. Shisler, sponsor.

Drama Club

Drama Club

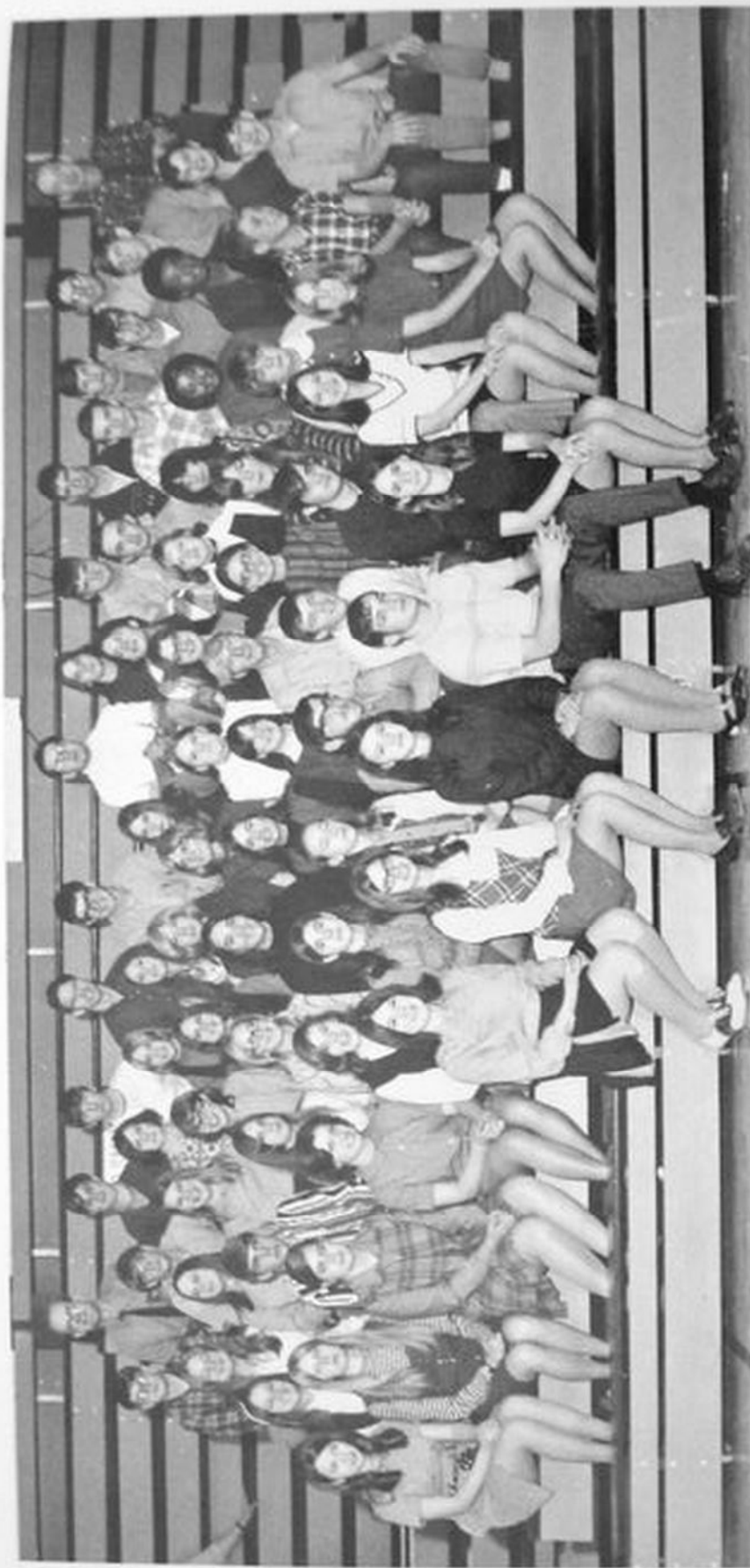

Bottom row, left to right: Cathy Summers, Connie Dilley, Jetta Bowyer, Gary Beverage, Susan Waslo. 2nd row: Donna Bennett, Janet Arbogast, Vickie Richardson, Nancy Titus, Lynette Hiner, Debbie Faulkner, Alice Wilfong, Danny Armstrong, Frank Long, Lacy Pugh, Cornell Moore, Pam Weaver. 3rd row: Donna Dunbrack, Terry Richardson, Doris Hungerbuhler, Sue Montgomery, Lynn Beard, Susan Chappell, Susan Carr, Joe Lovelace, Lori Kellogg, Janet George, Lea Barkley, Paul Kuhlken, Lenny Combs. 4th row: Cindy Hall, Debbie Matheny, Nina Fowler, Terry Payne, Marie McLaughlin, Rose Dale, Wanda Sharp, Debbie Jackson, Dianne Kellogg, Debbie Varner, Marie Waybright, Ruth Tyson, Rick Wilmore, Frank Morrison. 5th row: Michael Offut, Mark Kain, Karen Mullens, Cathy Johnson, Marsha Gibson, Susan Workman, John George, Ray Rigsby, Ted Moore, Leon Pate, Marvin Beverage. 6th row: Mr. McNeel, sponsor, Tom Rose, Quince Friel, John Baxter, Frank Summers, Bill Taylor, Jocelyn Beverage, Doug Macmillon, Albert Hickman, Ronald Titus, Shelby Madison, Mr. Swartz, sponsor.



Student Council

Bottom row, Left to right, 1st row: Marie McLaughlin, Doris Hungerbuhler, Terry Butcher, Charlene Hogan, Ruth Tyson, Cheryl Oref. 2nd row: Irene Montgomery, Greg Irvine, Bill White, Charles Montgomery, Susan Waslo. 3rd row: Joe Cummins, David Moore, Dennis Hunter, Barbara Phillips, Kathy Johnson, Patty Irvine. 4th row: Debbie Matheny, Mark Kane, Lori Kellogg, Donna Jo Sharp.



Art Club

Bottom row, Left to right, 1st row: Janet Copen, Marie Bond Waybright, Sharon Wooddell, Starlet Rexrode, Nancy Titus, Donna Stemple, Diana Kellogg, Wanda Brown, Marsha Pennington. 2nd row: Pam Weaver, Karen Carr, Diana Shifflett, Barbara Phillips, Genny Mitchell, Sorita Lantz, Charlene Hogan, Susan Crews. 3rd row: Joe Lovelace, Janet George, Lori Kellogg, David Tenney. 4th row: Danny Nelson, Larry Means.



1st row, Left to Right: Miss Smith, Offutt. 2nd row: Kuhl-
ken, Armstrong, Schrader, Gillespie, Jo Sharp, Heavenor.
3rd row: Staud, Taylor, Peck, Smith, Combs, McMillion.
4th row: Friel, Becker, Leach, O'Brien, Bond, Vandevender.
5th row: Summers, Arbogast, Henderson, Arbogast, Van-
devender, Wooddell.

Chess Club

1st row, Left to
Schafer. 2nd row:
Miss Dean, Irvine.



1st row, Left to Right: Titus, Smith, Dale, Rexrode, Mrs. Schafer. 2nd row: Ervine, Wilfong, Sharp, Weaver, Carr, Miss Dean, Irvine.

P.A.L.S.

: Kuhl-
enor.
lion.
evender.
Van-

1st row, left



Folk Singing Club

1st row, Left to Right: Arboyst, Bowyer, Wilmore. 2nd row: Hickson, Butcher, Wilfong, Grimes, Crawford, Hungerbuhler, Matthews, Vaughn, Hickman. 3rd row: Hickman, Evans, Jackson, Sparks, Orndorff, Grimes, Moore. 4th row: Woolard, Slayton, Wilfong, Lovelace, Wilfong, Waslo, Simmons, Matheny, Mullenax, Mayse. 5th row: Shue, Wymer, Cummins, Davis, Eye, Davis, Myers, Payne, Gum, Mr. Howard.



Interact Club

1st row, left to right: Dennis Dever, Donald Moore, Frank Griffen, David Horne, Mr. Charles McElwee. 2nd row: Dondi Temple, Debbie Crawford, Roberta Jo Sharp, Randall Vanscoy, Genny Mitchell, Sarita Lantz, Karen Cutlip.

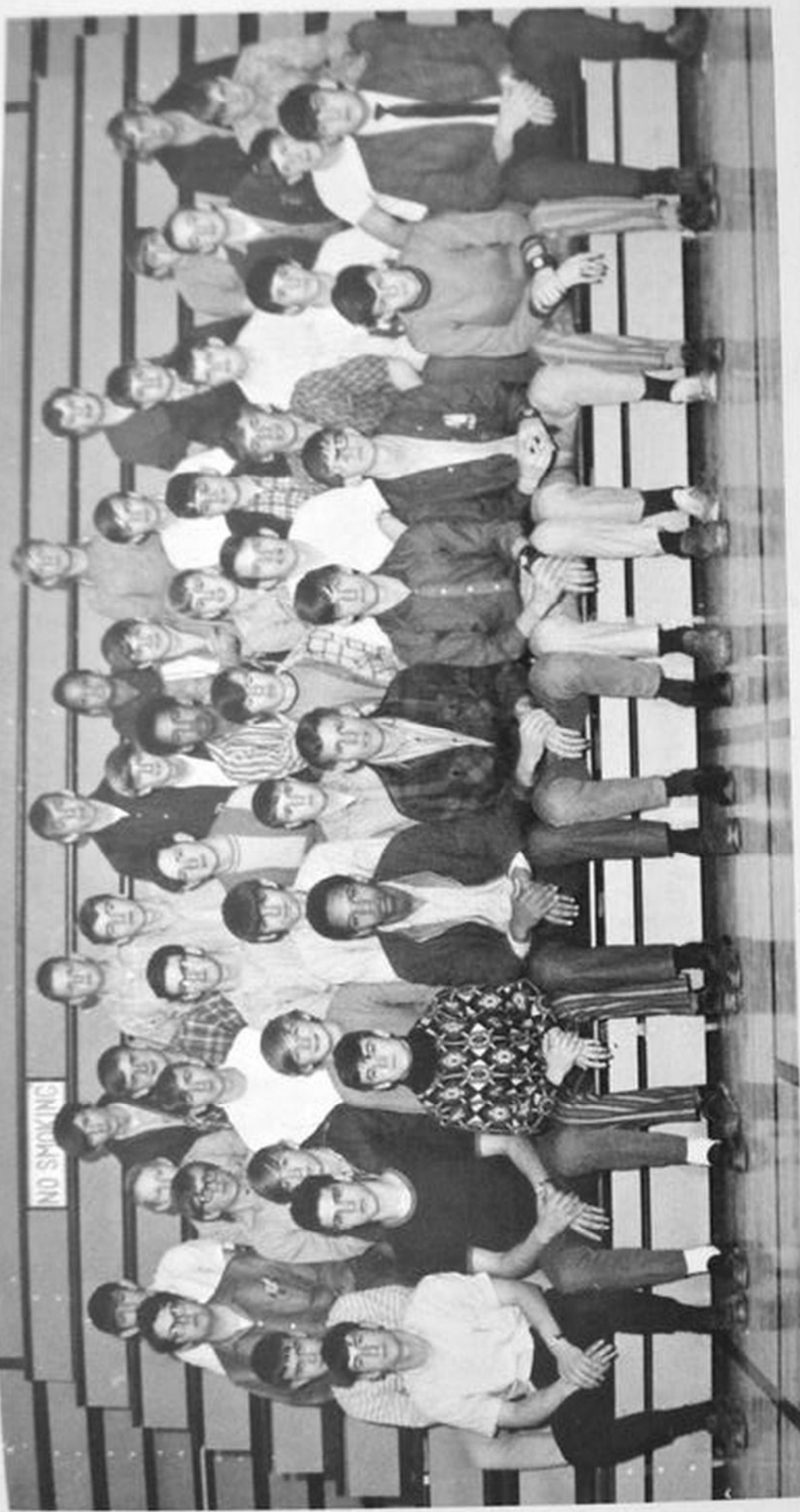

Junior Firemen's Club

1st row, left to right: Jimmy Ratliff, Kenny Arbogast, Joe Cummins, Jerry Stewart, Ronnie Friel, Thomas McLaughlin, Jimmy Smith, Willie Sparks, Mr. David McLaughlin sponsor. 2nd row: Richard Smith, Thomas Moore, Matthew Withers, Jimmy Triplett, Timmy Dilley, Thomas Hill, Bill Beck, David Moore, James Rose. 3rd row: Bill Gillespie, Terry Nelson, Danny Nelson, Clarence Wright, Mike O'Brien, Larry Lacy, Bill Killenger, DeWayne Rhea, David McLaughlin, Danny Vandevender, James Lane. 4th row: Jimmy Cloonan, Jimmy Calhoun, Thomas Cover, Tom Morrison, Mike Hollandsworth, Rick Moore, David Wagner, Delayne Rhea, Donny Curry, David White. 5th row: Ira Turner, Tom McNeil, Doug Johnson, Ronnie Wilmore, James Wilfong, Frank Morrison.



National Honor Society

Bottom row, left to right: Mrs. Hingeley, Richardson, Crawford, Bowyer, Orndorff, Sharp, Mrs. Vance. 2nd row: Horne, Griffin, Beard, Chappell, Morrison, Wooddell. 3rd row: Chestnut, Vaughn, Kershner, Woods, Smith.



Future Leaders

Bottom row, left to right: Matheny, Miss Parg Mullenax, Stewart, Labin, Pyles, Grimes.



Future Teachers of America

Bottom row, left to right: Mace, Copen, Sharp, Sparks, Matheny, Miss Parg. 2nd row: Robinson, Small, Barb, Mullenax, Stewart, Miss Dean. 3rd row: Beverage, Carr, Corbin, Pyles, Grimes.



Future Business Leaders of America

Bottom row, left to right: Mace, Copen, Sharp, Sparks, Matheny, Miss Parg. 2nd row: Robinson, Small, Barb, Mullenax, Stewart, Miss Dean. 3rd row: Beverage, Carr, Corbin, Pyles, Grimes.



Bottom row, left to right: Mace, Copen, Sharp, Sparks, Matheny, Miss Parg. 2nd row: Robinson, Small, Barb, Mullenax, Stewart, Miss Dean. 3rd row: Beverage, Carr, Corbin, Pyles, Grimes.

row: Chestnut, Vaughn, Ketsimer, Woods, Smith.

Matheny, Miss Farg. 2nd row: Robison, Small, Barb, Mullenax, Stewart, Miss Dean. 3rd row: Beverage, Carr, Corbin, Pyles, Grimes.

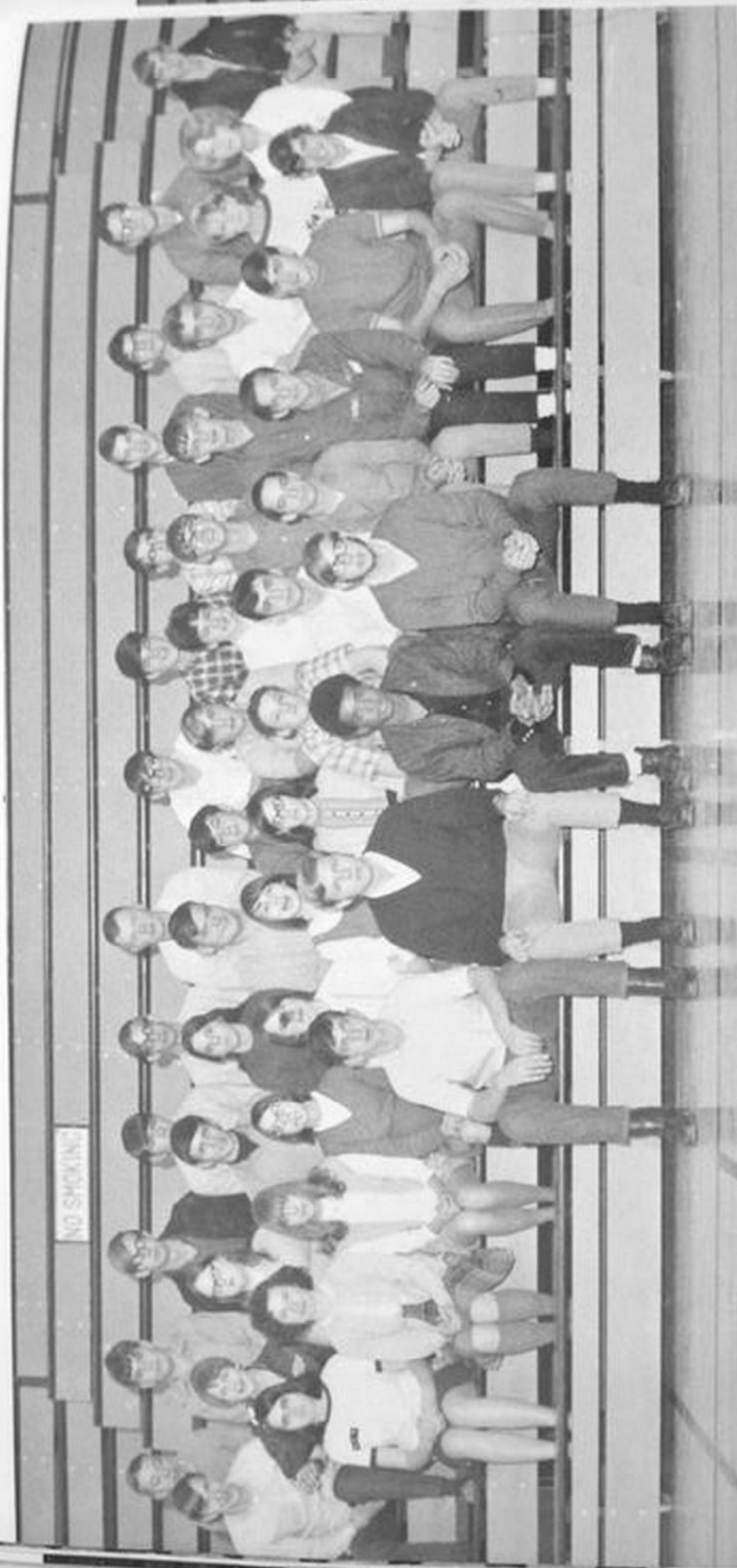

Nature Club

Bottom row, left to right: White, Moyers, Wilmore, Montgomery. 2nd row: Wooddell, Irvine, Hoover, Wooddell, Gardner, Gum, Beckwith, Dean, Chestnut, Nelson, Clutter, Miller. 3rd row: VanMeter, VanReenan, Eaton, Viers, Beverage, Zirkle, Kelison, Means, Oref, Eddy, Mullenax, Good, McLaughlin, Jack. 4th row: Vandevander, Leach, Warner, McCoy, Pritt, Birchfield, Friel, Moore, Staud, Becker, Smith, Bowling, White.



Chorus

Bottom row, 1st row, Left to right: Tom Hill, Terry Richardson, Zed Weatherholt, Gary Crawford, Lacy Pugh, Danny Armstrong, Philip Becker, Ray Rigsby, John Henderson, Ronnie Wilmore, Jetta Bowyer, Mr. Fauber, sponsor. 2nd row: Doris Hungerbughler, Donna Bennett, Terry Paine, Priscilla McLaughlin, Marlene Bowyer, Donna Lovelace, Shirley Wilfong, Lori Rose. 3rd row: Pam Weaver, Diana Sheets, Patricia Simmons, Diana Shifflett, Sheila Simmons, Judy Nottingham, Susan Chappell, Sonia Mullenax. 4th row: Renae Crist, Jo Ellen Woods, Sue Montgomery, Terry Wooddell, Jocelyn Beverage, Janet Arbogast, Denise Wilmore, Shirley Fowler, Vonnie Myers. 5th row: Janice Nelson, Roberta Sharp, Ramona Orndorff, Marilyn Kelley, Karen Carr, Rose Smith, Penney Cosner, Debbie Crawford. 6th row: Elaine Shue, Donna Tyree, Billie Sue McLaughlin, Debbie Lambert, Jean Shinaberry, Frances Nottingham, Mary McLaughlin.



Vocational Industrial Club of America

Bottom row, 1st row, Left to right: Tom Wade, Richard Ryder, Mark Kane, Roy Taylor, Robert Daughtery. 2nd row: Zane Hickson, Charles Good, Larry Good, Mr. Helmick, sponsor, Mr. Swartz, sponsor. 3rd row: Glenn Bond, Jeff Warner, Jimmy Pyles, James Sheets.



Music Club

Bottom row, Left to right: Mr. Fauber, sponsor, Donna Lovelace, Doris Hungerbughler, Steve Weatherholt. 2nd row: Becky Gum, Evelyn Brewer, Barbara Phillips, Shirley Fowler, Donna Tyree, Elaine Shue. 3rd row: Ray Rigsby, Lynn Reed, John Henderson, Terry Richardson, Debbie Shifflett.



Language Laboratory

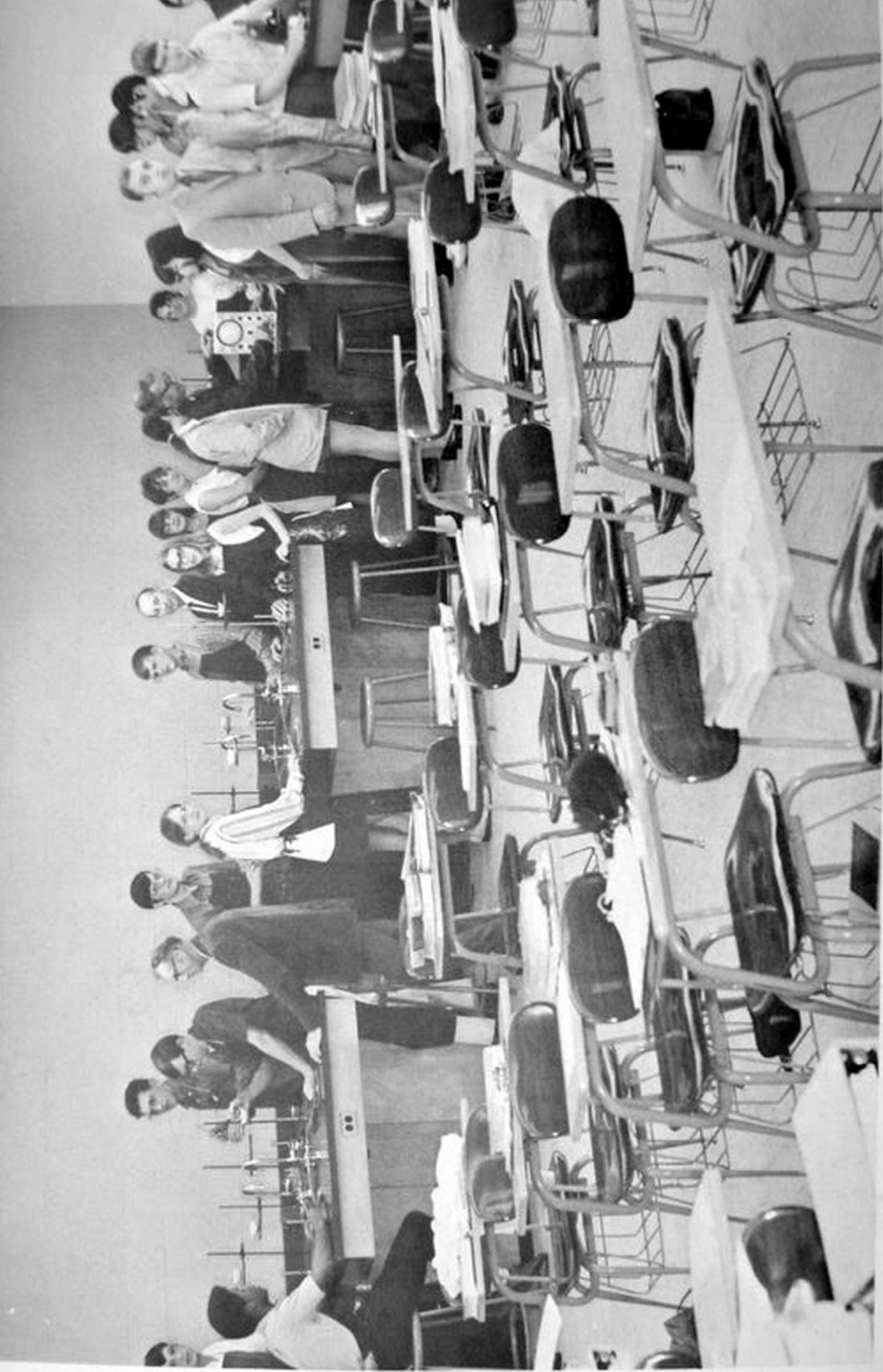

Science





Library



Electronics





Agriculture—Mechanics

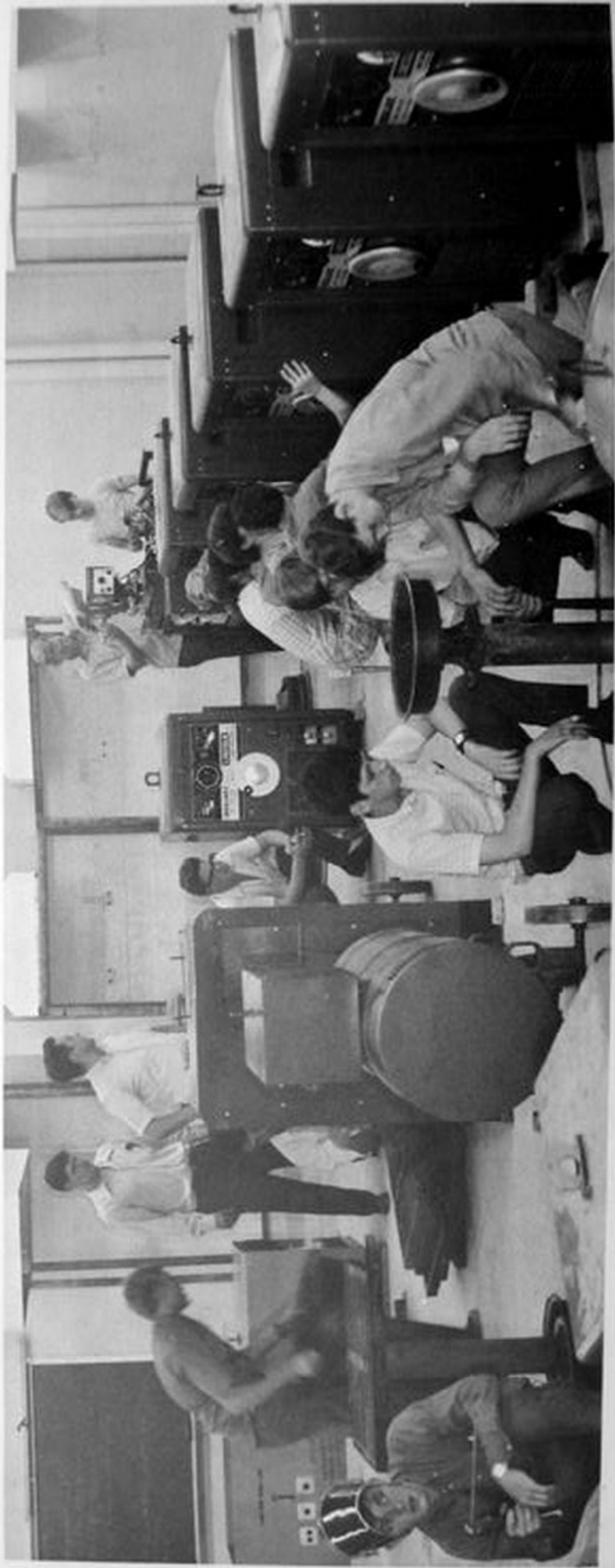

Welding



Business Machines





Vocational Agriculture

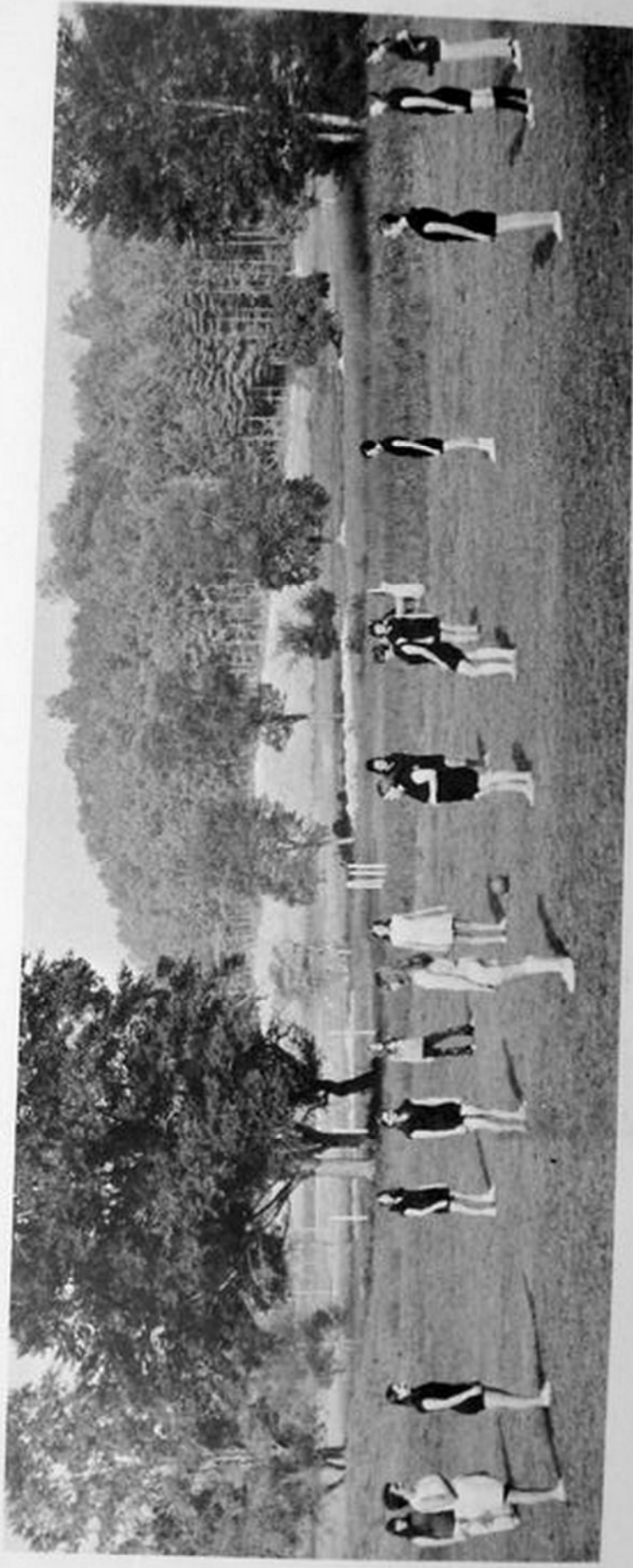

Girl's Physical Education



REDHEADS VS—PCHS Faculty

REDHEADS—VS—PCHS Faculty: Front row: Kenney Vance, Walter Helmick, Harold Crist, James Marsh, David McLaughlin, Fred Smith, James Shisler. 2nd row: Charles Young, Lynn Peck, Elmer Friel, Arch Wooddell. 3rd row: Referee, Bob Welder, Swartz Hill, Redheads; Referee, Benny Simmons.



Cheerleaders at Redhead game: Brenda McLaughlin, Patricia Marsh, Virginia Shafer. Back row: Swartz Hill, Redheads, Coach for Redheads.



Cheerleaders at Redhead game: Brenda McLaughlin, Patricia Marsh, Virginia Shafer. Back row: Swartz Hill, Redheads, Coach for Redheads.



The Redheads at Pocahontas County High School:

Redhead, Lynn Peck; Redhead, Charles Young; Redhead, James Shisler; Redhead, Walter Helmick. Referee, Benney Simmons.

Parent's Night



ghlin,
lder,

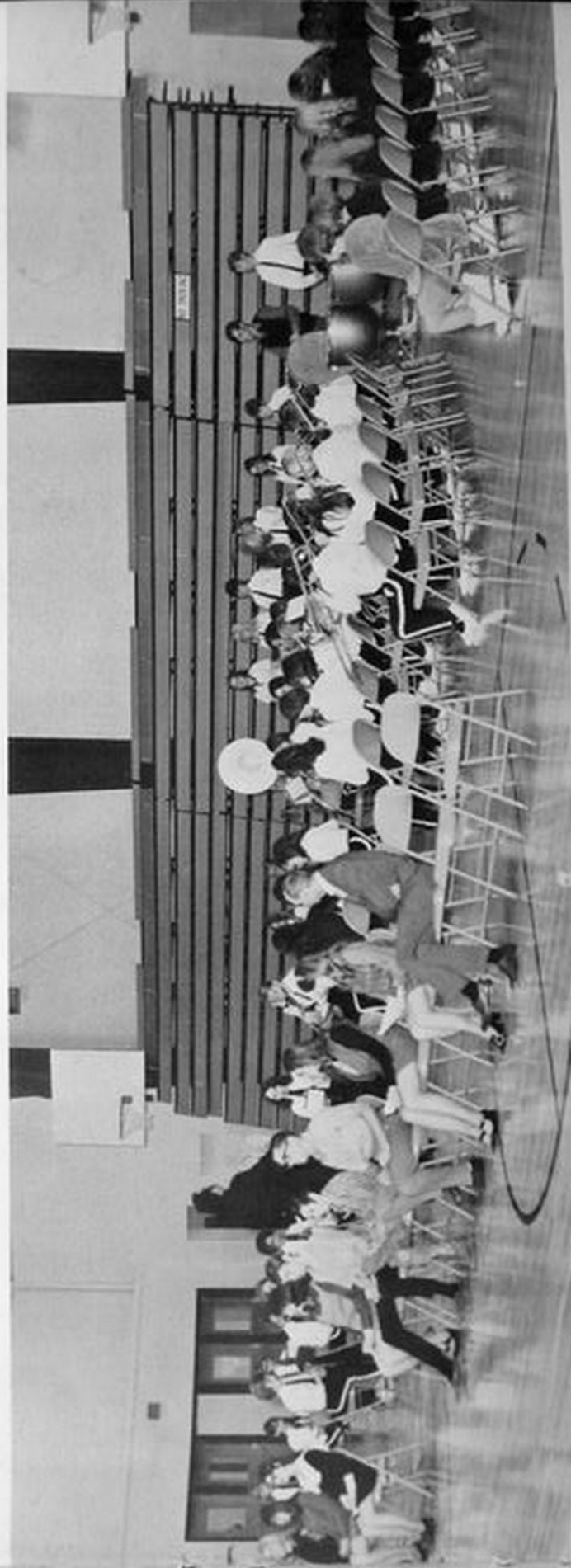

Coach











Bus Drivers

Front row, Left to right: Zane Taylor, Elton Wade, Cameron Dilley, LeRoy Sharp. 2nd row: "Buck" Gillilan, James Simmons, Junior Davis, Norman Beale, Jim Elza, Zeldon Rose.



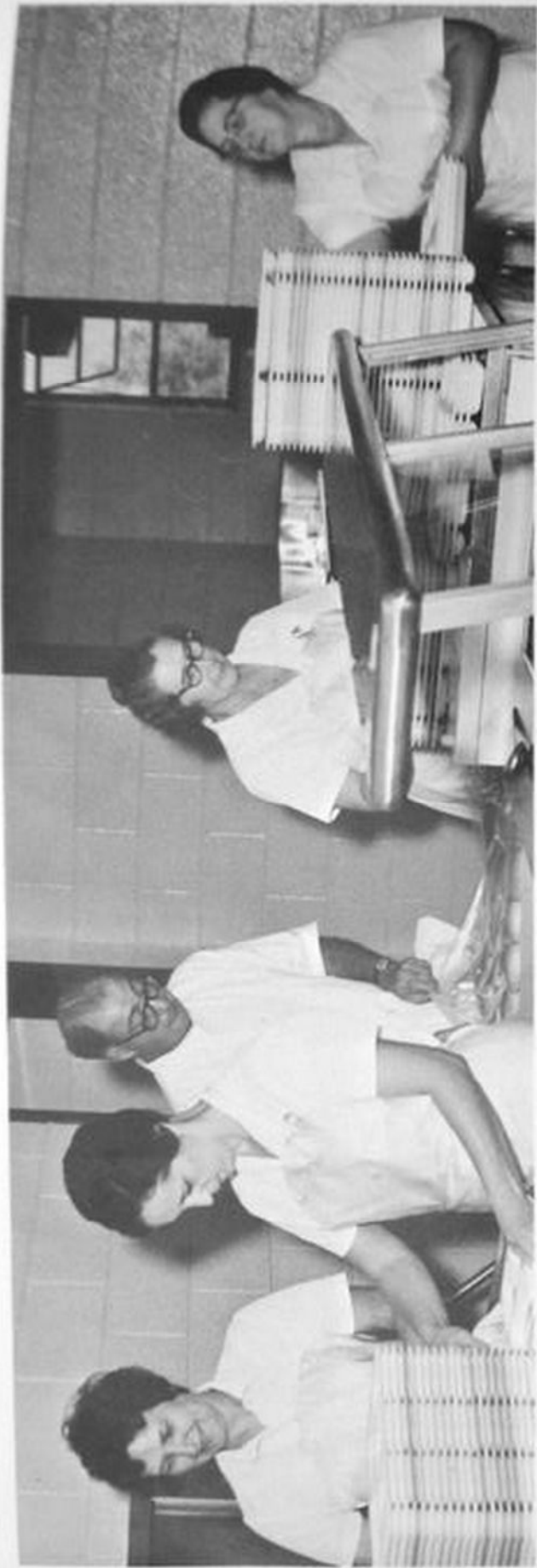

Kitchen

Left to Right: Nina Brooks, Julia Oliver, Mr. Shibley, Irene Sharp, Grace Galford.



Cafeteria



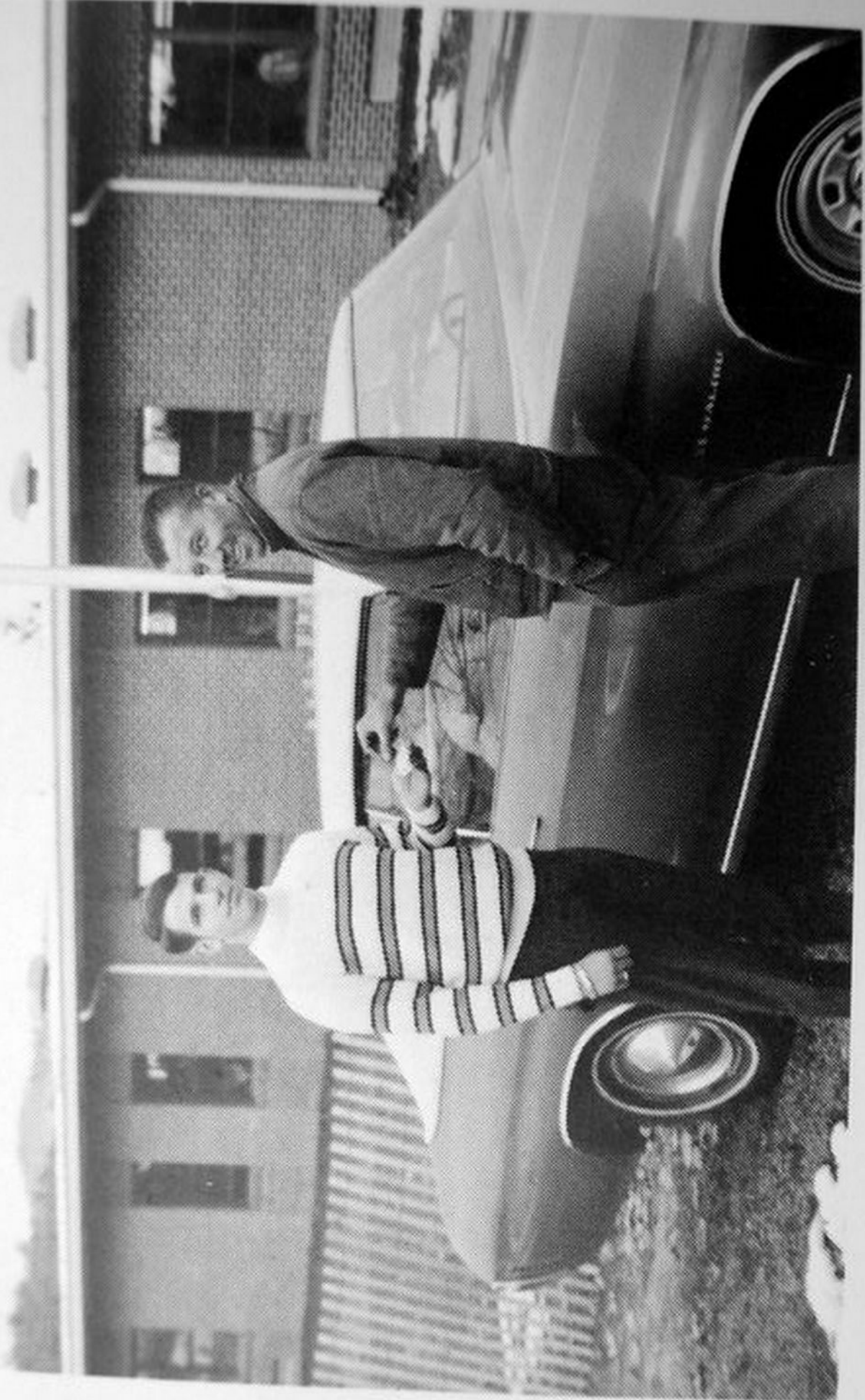

Terry Wooddell,
October Student of
the Month.



Tom Hill,
November Student
of the Month.

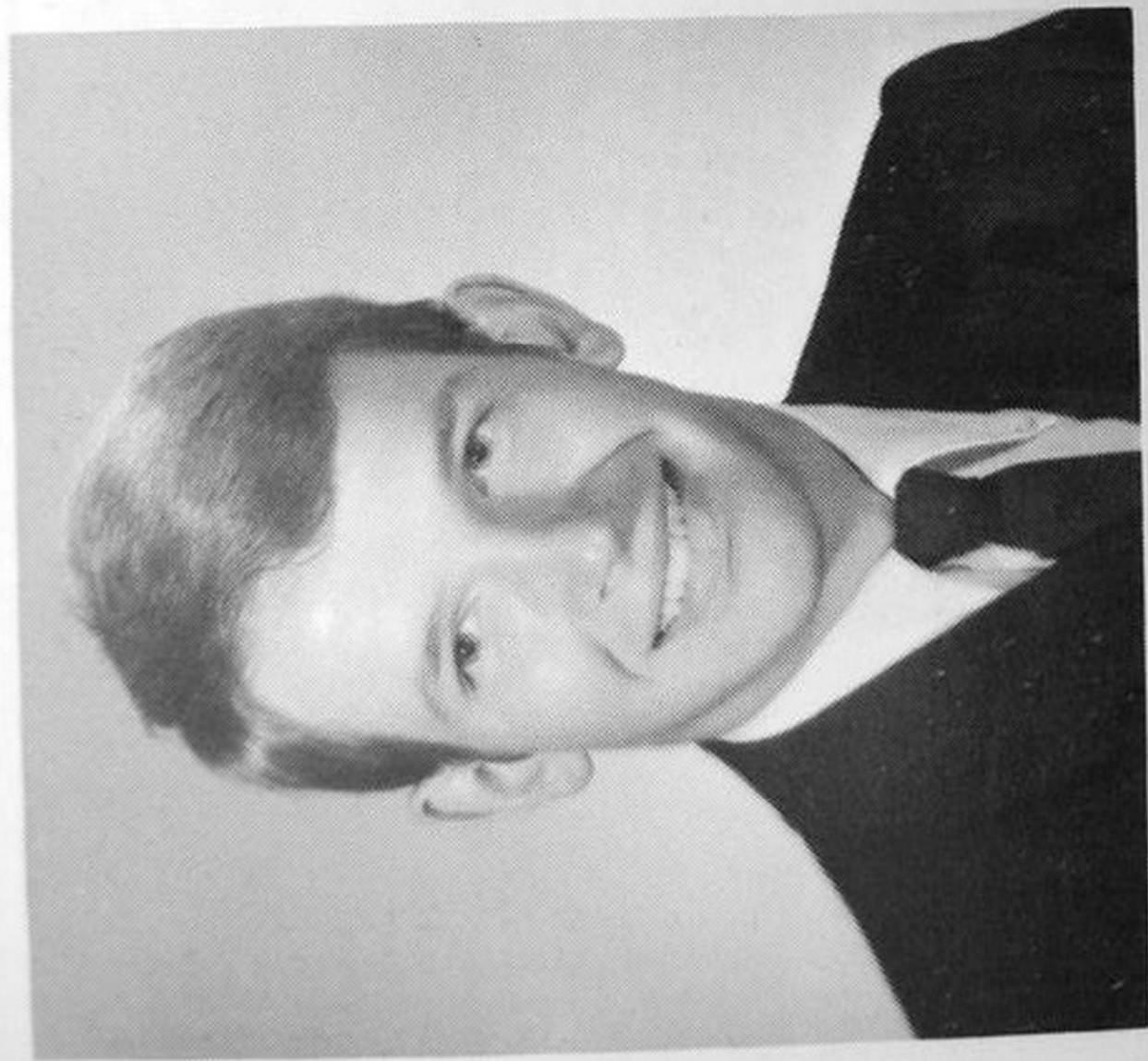

Tom Morrison
Decemember
Student of
the Month

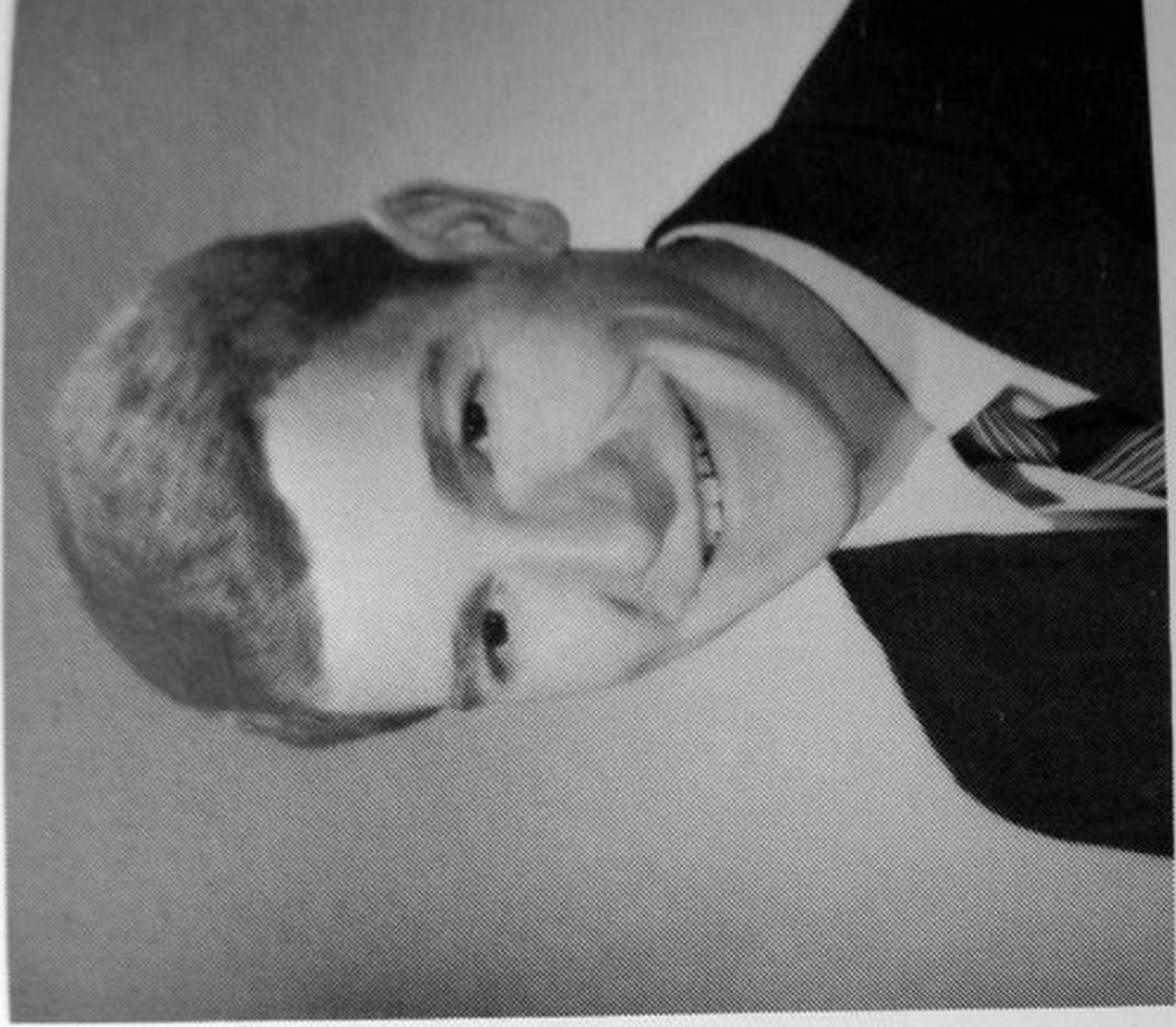

Dennis Dever,
January Student of the
Month.

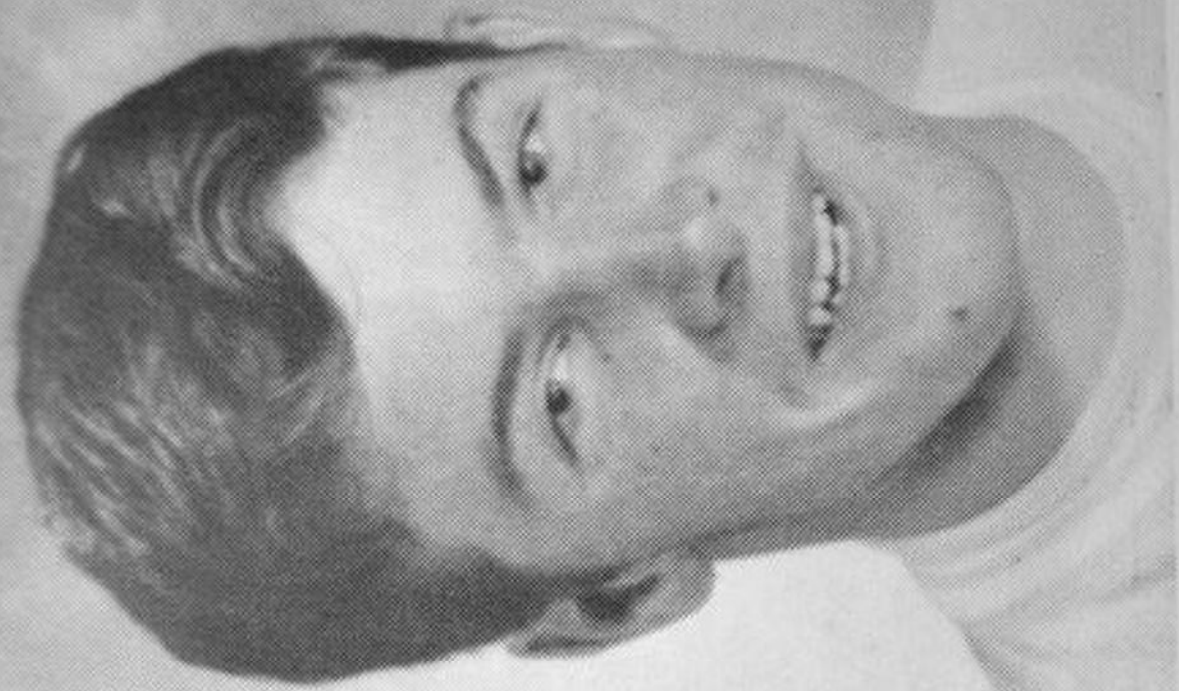

Congratulations to the Senior Class of Pocahontas County
High School—We Hope That the Future Will Always be Kind



The First National Bank

In

Marlinton, West Virginia

Member of the Federal Reserve
System



Susie
Chappell
February
Student of
The Month



FEDERATED STORE
The Federated Co. Inc.,
"Locally Owned, Nationally Known"
Lewisburg, W. Va.

24901

Phone 645-1944